THE LIBRARY
OF
THE UNIVERSITY
OF CALIFORNIA
LOS ANGELES

Digitized by the Internet Archive
in 2007 with funding from
Microsoft Corporation

http://www.archive.org/details/universityprintd00univiala

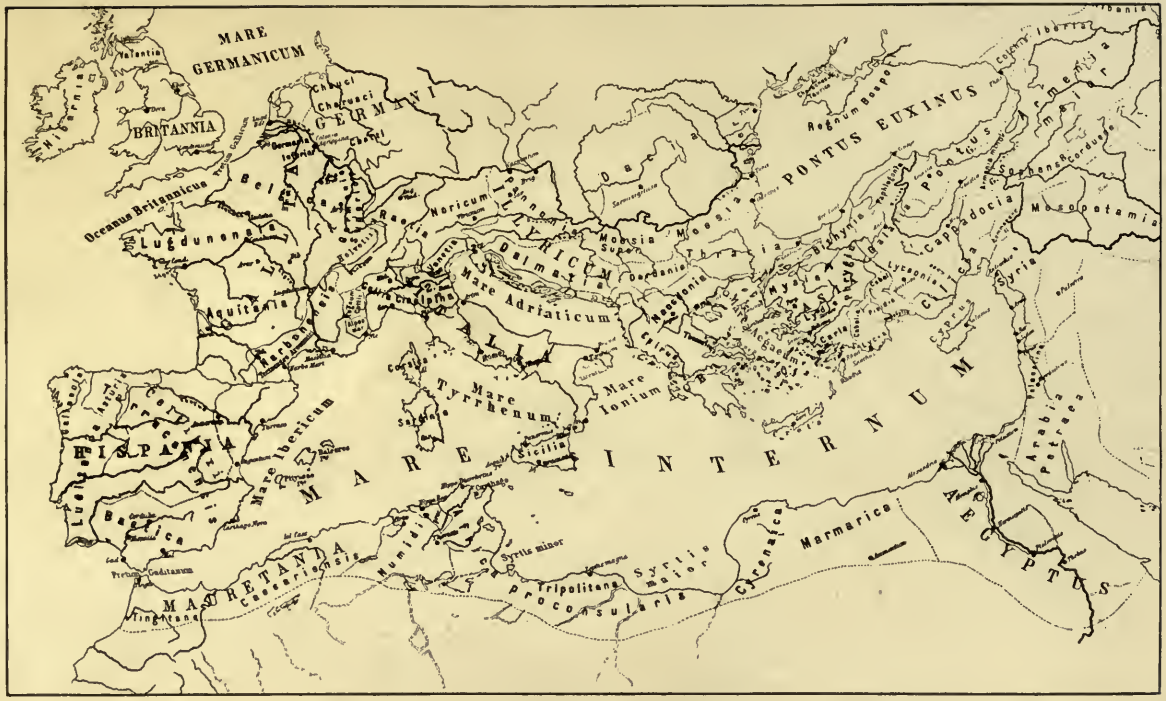

MAP OF THE ROMAN WORLD

THE UNIVERSITY PRINTS
BOSTON

Map 1

N
5301
158
Sc. Ref.

UNIVERSITY OF CALIFORNIA
AT
LOS ANGELES

THE UNIVERSITY PRINTS
BOSTON

N
5301
U58
sc. ser.

UNIVERSITY OF CALIFO
AT
LOS ANGELES

ART MAP OF SPAIN (With Boundaries as of 1490)

THE UNIVERSITY PRINTS
BOSTON

Map 4

N
301
J58
c.Ser.

UNIVERSITY OF CALIFORNI
AT
LOS ANGELES
LIBRARY

ART MAP OF FRANCE

THE UNIVERSITY PRINTS
BOSTON

N
5301
J58
Sc. Ser.

UNIVERSITY OF CALIFO
AT
LOS ANGELE

ART MAP OF THE NETHERLANDS (and Adjacent Territories)

THE UNIVERSITY PRINTS
BOSTON

N
301
J58
sc. ser.

UNIVERSITY OF CALIFORN
AT
LOS ANGELES

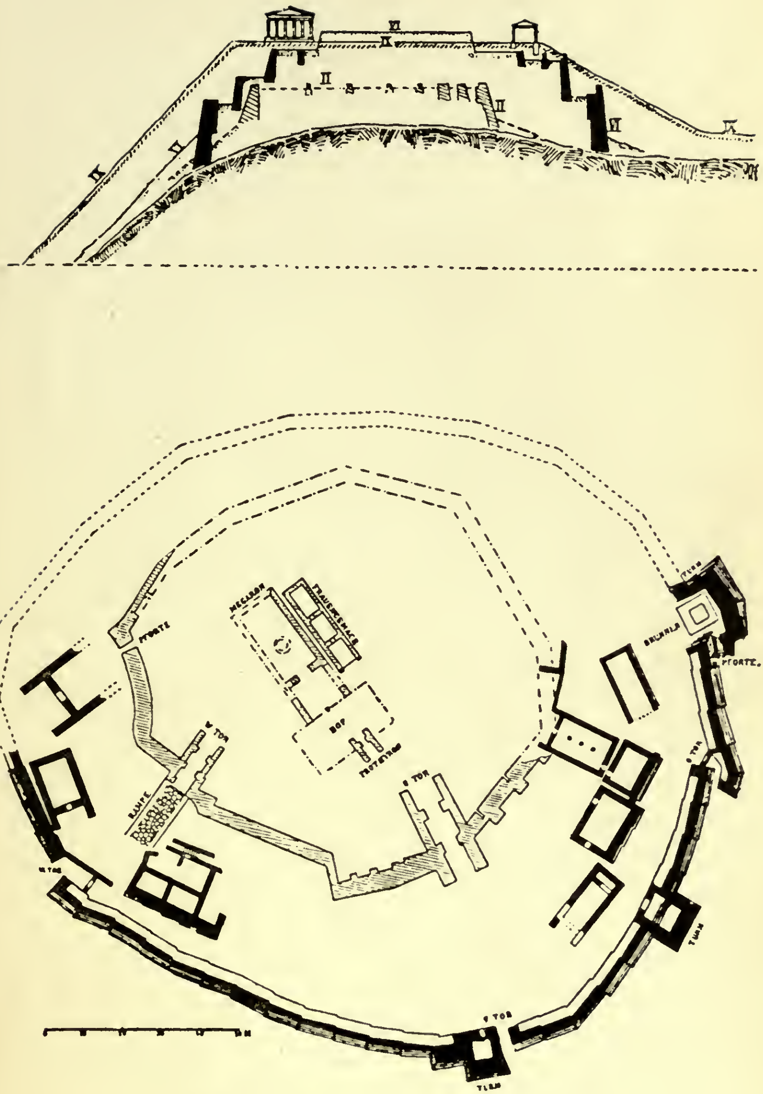

PROFILE AND PLAN OF TROY. II AND VI CITIES

THE UNIVERSITY PRINTS
BOSTON

301
158
sc. ser.

UNIVERSITY OF CALIFORN
AT
LOS ANGELES

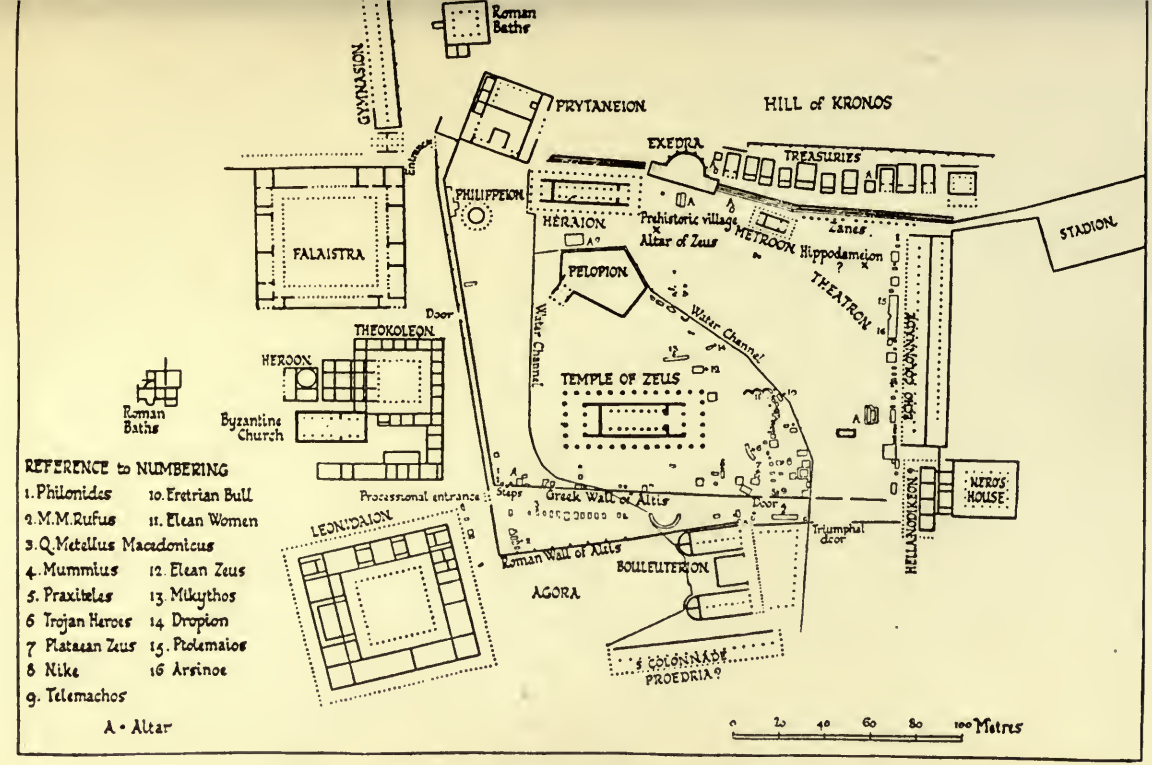

PLAN OF THE SANCTUARY OF OLYMPIA

Greece

THE UNIVERSITY PRINTS
BOSTON

Map 8

N
5301
U58
usc. ser.

UNIVERSITY OF CALIFORNIA
AT
LOS ANGELES

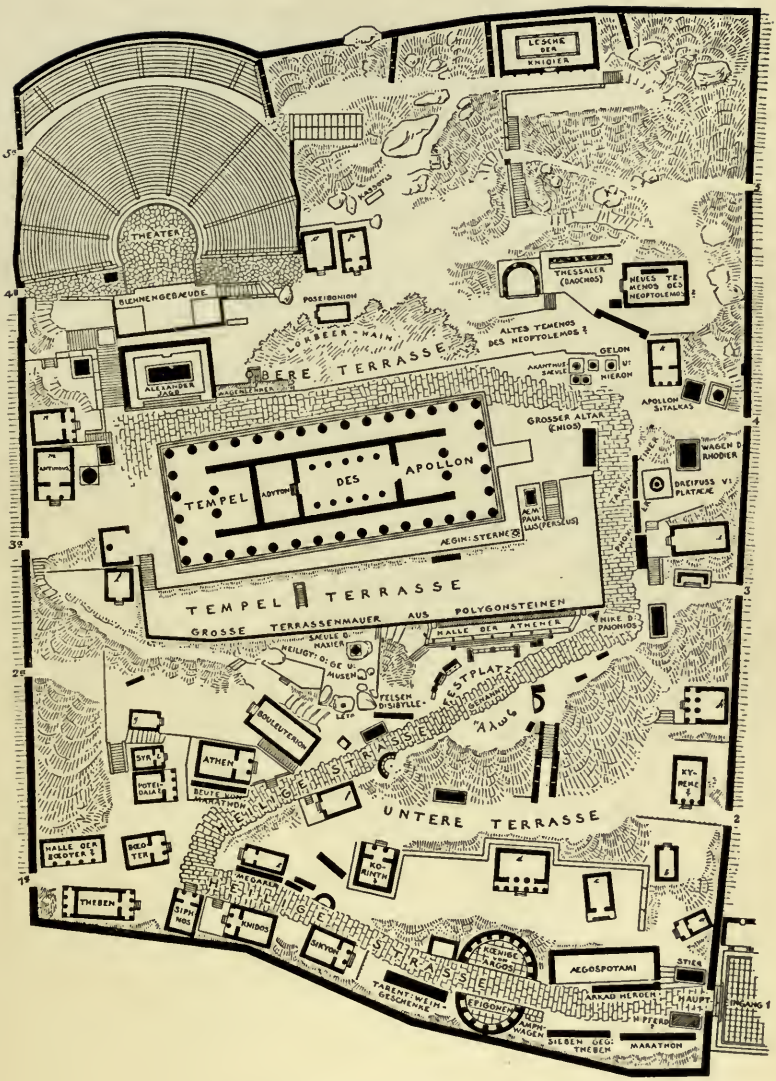

PLAN OF THE SANCTUARY OF DELPHI
Greece

THE UNIVERSITY PRINTS
BOSTON

N
5301
U58
Sc. Ser.

UNIVERSITY OF CALIFOR
AT
LOS ANGELES
LIBRARY

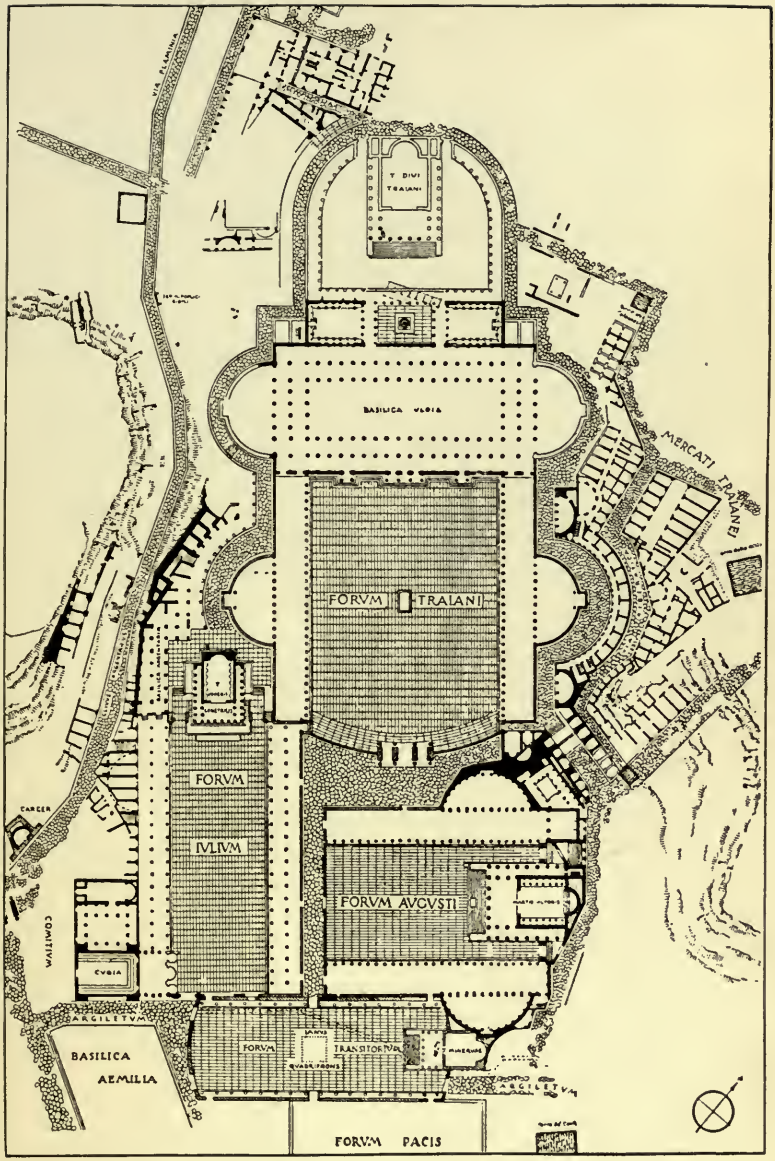

PLAN OF THE IMPERIAL FORA
Rome

THE UNIVERSITY PRINTS
BOSTON

H
5301
458
isc. ser.

UNIVERSITY OF CALIFO
AT
LOS ANGE

DIPYLON VASE: FUNERAL SCENES
Metropolitan Museum of Art, New York

N
5301
U53
misc. ser.

UNIVERSITY OF CALIFORN
AT
LOS ANGELES
LIBRARY

RHODIAN OINOCHOE: ANIMAL FRIEZES
Museum of Fine Arts, Boston

N
5301
U58
isc. ser.

UNIVERSITY OF C
AT
LOS ANG
LIBR

PROTO-CORINTHIAN JUG (Chigi Vase): HUNTING SCENES

Villa di Papa Giulio, Rome

THE UNIVERSITY PRINTS
BOSTON

VII CENT. B. C.

MA 13

N
5301
U58
Misc. ser.
1

UNIVERSITY OF CALIFORNIA
AT
LOS ANGELES
LIBRARY

MELIAN AMPHORA: ARTEMIS GREETING APOLLO
National Museum, Athens

THE UNIVERSITY PRINTS
BOSTON

SECOND HALF, VII CENT. B.C.

MA 14

N
5301
U58
misc. ser.

UNIVERSITY OF CALIFORNIA
AT
LOS ANGELES
Library

CORINTHIAN KRATER: DEPARTURE OF AMPHIARAOS
State Museum, Berlin

THE UNIVERSITY PRINTS
BOSTON

FIRST HALF, VI CENT. B. C.

MA 15

N
5301
U58
misc. ser.

UNIVERSITY OF CALIFORNIA
AT
LOS ANGELES
LIBRARY

CAERETAN HYDRIA: HERAKLES AT THE COURT OF BUSIRIS
Oesterreichisches Museum, Vienna

THE UNIVERSITY PRINTS
BOSTON

MIDDLE VI CENT. B. C.

MA 16

UNIVERSITY OF CALIFORNIA
AT
LOS ANGELES

LIN
:5301
.U58
misc. ser.

BLACK-FIGURED KRATER (François Vase): MYTHOLOGICAL SCENES

Archaeological Museum, Florence

THE UNIVERSITY PRINTS
BOSTON

KLITIAS
MIDDLE VI CENT. B. C.

N
5301
U58
misc. ser.

UNIVERSITY OF CALI
AT
LOS ANGELES
LIBR

BLACK-FIGURED KYLIX (Interior): DIONYSOS IN A BOAT
Alte Pinakothek, Munich

THE UNIVERSITY PRINTS
BOSTON

EXEKIAS
THIRD QUARTER, VI CENT. B. C.

01
58
sc. ser.

UNIVERSITY OF CALIFORNI
AT
LOS ANGELES
LIBRARY

BLACK-FIGURED AMPHORA : FAMILY OF THE DIOSKOUROI
Vatican, Rome

THE UNIVERSITY PRINTS
BOSTON

EXEKIAS
THIRD QUARTER, VI CENT. B. C.

MA 19

Y
301
J58
isc. ser.

UNIVERSITY OF CALIFORNIA
AT
LOS ANGELES
LIBRARY

PANATHENAIC AMPHORAE: ATHENA PROMACHOS

Rijksmuseum, Leyden

THE UNIVERSITY PRINTS
BOSTON

LAST QUARTER, VI CENT. B. C.

MA 20

5301
U58
misc. ser.

UNIVERSITY OF CALIFORNIA
AT
LOS ANGELES

ser.

RED-FIGURED KALYX-KRATER: HERAKLES AND ANTAIOS
Louvre, Paris

THE UNIVERSITY PRINTS
BOSTON

EUPHRONIOS
END OF VI CENT. B. C.

MA 21

IN
5301
U58
isc. ser.

UNIVERSITY OF CALIFORNIA
AT
LOS ANGELES
LIBRARY

RED-FIGURED AMPHORA : THESEUS CARRYING OFF KORONE
Alte Pinakothek, Munich

THE UNIVERSITY PRINTS
BOSTON

EUTHYMIDES
END OF VI CENT. B. C.

5301
U58
misc. ser.

UNIVERSITY OF CALIFO
AT
LOS ANGELES

RED-FIGURED AMPHORA: HERMES, SILEN, AND FAWN
State Museums, Berlin

THE UNIVERSITY PRINTS
BOSTON

BERLIN AMPHORA PAINTER
FIRST QUARTER, V CENT. B. C.

N
5301
U58
misc. ser.

UNIVERSITY OF CALIFORNIA
AT
LOS ANGELES

RED-FIGURED KYLIX (Interior) : BOY CHASING HARE
British Museum, London

THE UNIVERSITY PRINTS
BOSTON

PANAITIOS
FIRST QUARTER, V CENT. B C.

MA 24

5301
U58
misc. ser.

UNIVERSITY OF C
AT
LOS ANGE

RED-FIGURED KYLIX (Exterior): SACK OF TROY
Louvre, Paris

THE UNIVERSITY PRINTS
BOSTON

BRYGOS
FIRST QUARTER, V CENT. B. C.

MA 25

5301
U58
misc. ser.

UNIVERSITY OF CALIFORNIA
AT
LOS ANGELES

RED-FIGURED KYLIX (Exterior) : DANCING MAENADS
State Museum, Berlin

THE UNIVERSITY PRINTS
BOSTON

MAKRON
FIRST QUARTER. V CENT. B. C.

MA 26

301
J58
isc. ser.

UNIVERSITY OF CALIFORNIA
AT
LOS ANGELES

RED-FIGURED KYLIX (Exterior) : VOTING BETWEEN AJAX AND ODYSSEUS
Oesterreichisches Museum, Vienna

THE UNIVERSITY PRINTS
BOSTON

DOURIS
FIRST QUARTER, V CENT. B. C.

MA 27

5301
U58
misc. ser.

UNIVERSITY OF CALIFORNIA
AT
LOS ANGELES
LIBRARY

RED-FIGURED BELL-KRATER: DEATH OF AKTAION
Museum of Fine Arts, Boston

THE UNIVERSITY PRINTS
BOSTON

PAN PAINTER
FIRST QUARTER, V CENT. B. C.

MA 28

N
5301
U58
hisc. ser.

UNIVERSITY OF CALIFORNIA
AT
LOS ANGELES

RED-FIGURED KYLIX (Interior) : ACHILLES SLAYING PENTHESILEA
Alte Pinakothek, Munich

THE UNIVERSITY PRINTS
BOSTON

PENTHESILEA PAINTER
SECOND QUARTER, V CENT. B. C.

MA 29

N
301
J58
isc. ser.

UNIVERSITY OF CALIFORNIA
AT
LOS ANGELES

RED-FIGURED KALYX-KRATER : SLAUGHTER OF THE NIOBIDS
Louvre, Paris

THE UNIVERSITY PRINTS
BOSTON

NIOBID PAINTER
SECOND QUARTER, V CENT. B. C.

MA 30

1
301
58
sc. ser.

UNIVERSITY OF CALIFORNIA
AT
LOS ANGELES

RED-FIGURED POINTED AMPHORA : MAENADS EMBRACING
Bibliothèque Nationale, Paris

THE UNIVERSITY PRINTS
BOSTON

ACHILLES PAINTER
MIDDLE V CENT. B. C.

N
5301
U58
isc. ser.

UNIVERSITY OF CALIFORN
AT
LOS ANGELES
LIBRARY

WHITE-GROUND LEKYTHOI : SEATED AND STANDING WOMEN
Museum of Fine Arts, Boston

THE UNIVERSITY PRINTS
BOSTON

MIDDLE OF V CENT. B. C.

MA 32

5301
U58
misc. ser.

UNIVERSITY OF CALIFORNIA
AT
LOS ANGELES

RED-FIGURED HYDRIA: RAPE OF DAUGHTERS OF LEUKIPPOS
British Museum, London

THE UNIVERSITY PRINTS
BOSTON

MEIDIAS
LAST QUARTER, V CENT. B. C.

M.A. 33

N
5301
U58
misc. ser.

UNIVERSITY OF CALIFORNIA
AT
LOS ANGELES

APULIAN VOLUTE-KRATER: ACHILLES AND THERSITES
Museum of Fine Arts, Boston

THE UNIVERSITY PRINTS
BOSTON

FIRST HALF, IV CENT. B. C.

N
6301
J58
isc. ser.

UNIVERSITY OF CALIFOR
AT
LOS ANGELES

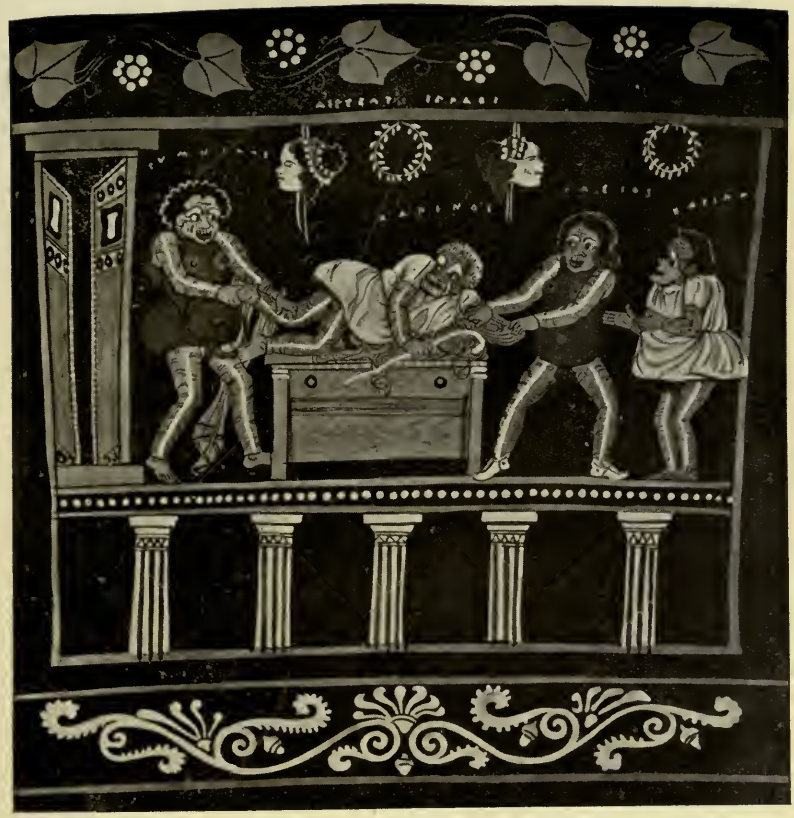

SOUTH ITALIAN PHYLAX VASE: COMEDY SCENE
Stute Museums, Berlin

THE UNIVERSITY PRINTS
BOSTON

ASSTEAS
LAST HALF. IV CENT. B. C.

301
58
sc. ser.

UNIVERSITY OF CALIFO
AT
LOS ANGELES

MIRACLE OF THE WOMAN RAISED FROM THE WELL
Vannucci Gallery, Perugia

THE UNIVERSITY PRINTS
BOSTON

FIORENZO DI LORENZO. 1440?—1522
UMBRIAN SCHOOL

01
58
c. sec,

NIVERSITY OF CALIFOR
AT
LOS ANGELES

VISITATION AND NATIVITY (Detail, Pulpit)
Cathedral, Siena

THE UNIVERSITY PRINTS
BOSTON

NICCOLÒ PISANO. 1206?—1278?

MB 14

N
5301
U58
misc. ser.

UNIVERSITY OF CALIFORNIA
AT
LOS ANGELES

VISION OF ST. EUSTACE
National Gallery, London

MB 15

THE UNIVERSITY PRINTS
BOSTON

PISANELLO. 1380—1456?
VERONA

N
5301
U58
nisc. ser.

UNIVERSITY OF CALIFORNIA
AT
LOS ANGELES

BONIFACE VIII WITH TWO CARDINALS
S. Giovanni in Laterano, Rome

THE UNIVERSITY PRINTS
BOSTON

GIOTTO. 1266?—1336
FLORENTINE SCHOOL

N
5301
U58
misc. ser.

UNIVERSITY OF CALIFOR
AT
LOS ANGELES

GUIDORICCIO DA FOGLIANO
Palazzo Pubblico, Siena

THE UNIVERSITY PRINTS
BOSTON

SIMONE MARTINI. 1283—1344
SIENESE SCHOOL

MB 17

N
5301
U58
misc. ser.

UNIVERSITY OF CALIFORNIA
AT
LOS ANGELES

ST. JAMES LED TO EXECUTION
Chapel of SS. James and Christopher, Eremetani, Padua

THE UNIVERSITY PRINTS
BOSTON

MANTEGNA. 1431—1506
PADUA

301
58
sc. ser.

UNIVERSITY OF CALIFORN
AT
LOS ANGELES

THE AGONY IN THE GARDEN

National Gallery, London

N
5301
U58
misc. ser.

UNIVERSITY OF CALIFORNIA
AT
LOS ANGELES

THE AGONY IN THE GARDEN
National Gallery, London

THE UNIVERSITY PRINTS
BOSTON

GIOVANNI BELLINI. 1428—1516
VENETIAN SCHOOL

MB 20

301
58
sc. ser.

UNIVERSITY OF CALIFORNIA
AT
LOS ANGELES

ST. JEROME IN HIS CELL
National Gallery, London

THE UNIVERSITY PRINTS
BOSTON

ANTONELLO DA MESSINA. 1444?—1493
VENETIAN SCHOOL

301
58
sc. ser.

UNIVERSITY OF CALIFO
AT
LOS ANGELES

CREATION OF EVE
S. Petronio, Bologna

THE UNIVERSITY PRINTS
BOSTON

JACOPO DELLA QUERCIA. 1371—1438

301
58
sc. ser.

UNIVERSITY OF CALIFORN
AT
LOS ANGELES

STUDIES FOR "MADONNA, CHILD, AND CAT"
British Museum, London

THE UNIVERSITY PRINTS
BOSTON

LEONARDO DA VINCI. 1452—1519

N
5301
U58
isc. ser.

UNIVERSITY OF CALIFO
AT
LOS ANGELES

JOHN THE BAPTIST
Pitti, Florence

THE UNIVERSITY PRINTS
BOSTON

ANDREA DEL SARTO. 1486—1531
FLORENTINE SCHOOL

N
3301
J58
isc. ser.

UNIVERSITY OF CALIFORNIA
AT

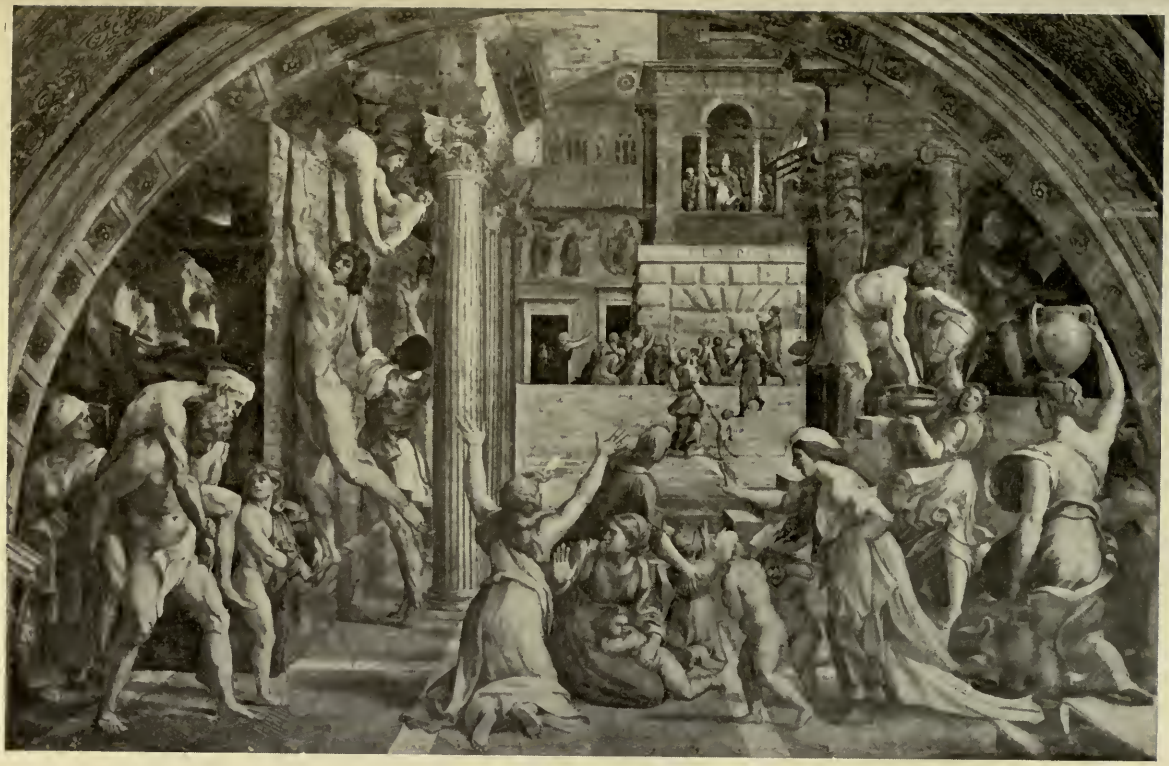

THE FIRE IN THE BORGO

Camera dell' Incendio, Vatican, Rome

THE UNIVERSITY PRINTS
BOSTON

RAPHAEL. 1483—1520

MC 3

N
301
158
sc. ser.

UNIVERSITY OF CALIFORNIA
AT
LOS ANGELES

INSTITUTION OF THE ROSARY
Gesuati, Venice

THE UNIVERSITY PRINTS
BOSTON

GIAN BATTISTA TIEPOLO. 1692—1770

01
58
c. ser.

UNIVERSITY OF CALIFORNIA
AT
LOS ANGELES
LIBRARY

PAULINE BORGHESE AS VENUS
Borghese Gallery, Rome

MC 5

THE UNIVERSITY PRINTS
BOSTON

CANOVA
1757—1822

d
301
58
sc. ser.

UNIVERSITY OF CALIFORNIA
AT

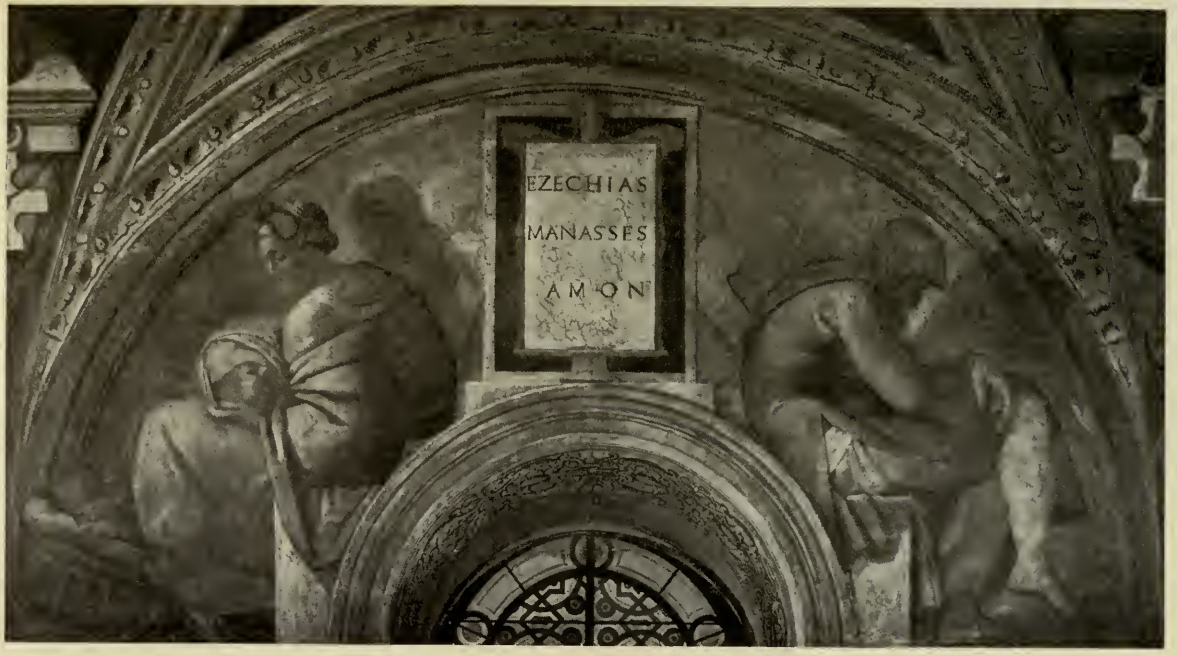

MC 8

MANASSEH
Ceiling, Sistine Chapel, Vatican, Rome

THE UNIVERSITY PRINTS
BOSTON

MICHELANGELO. 1475—1564

N
5301
U58
nisc. ser.

UNIVERSITY OF CALIFORNIA
AT
LOS ANGELES

SECOND ECLOGUE BY TEBALDEO: SCENES I AND II

National Gallery, London

THE UNIVERSITY PRINTS
BOSTON

GIORGIONE. 1477?—1511
VENETIAN SCHOOL

MC 7

301
58
sc. ser.

UNIVERSITY OF CALIFORNI
AT
LOS ANGELES

SECOND ECLOGUE BY TEBALDEO: SCENES III AND IV
National Gallery, London

THE UNIVERSITY PRINTS
BOSTON

GIORGIONE. 1477?—1511
VENETIAN SCHOOL

MC 8

01
8
c. ser.

UNIVERSITY OF CALIFORNIA
AT
LOS ANGELES

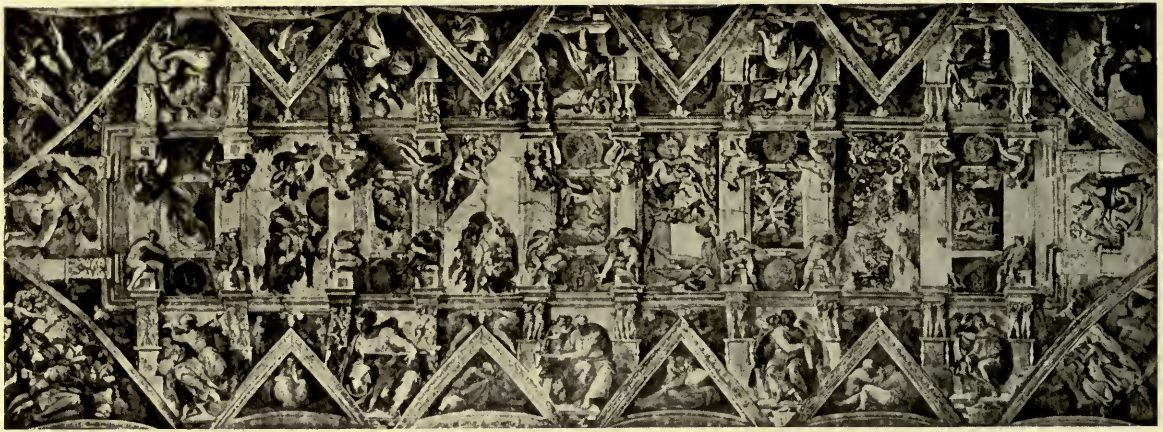

CEILING

Sistine Chapel, Vatican, Rome

THE UNIVERSITY PRINTS
BOSTON

MICHELANGELO. 1475—1564

MO 9

301
58
sc. ser.

UNIVERSITY OF CALIFORNIA
AT
LOS ANGELES

DANAË
Villa Borghese, Rome

THE UNIVERSITY PRINTS
BOSTON

CORREGGIO. 1494—1534
PARMA

MC 10

N
5301
U58
isc. ser.

UNIVERSITY OF CALIFORNI
AT

ECSTASY OF ST. THERESA
S. M. della Vittoria, Rome

THE UNIVERSITY PRINTS
BOSTON

BERNINI. 1598—1680

301
58
sc. ser.

UNIVERSITY OF CALIFORN
AT
LOS ANGELES

CHRIST IN THE TEMPLE
Gallery, Dresden

THE UNIVERSITY PRINTS
BOSTON

HEINRICH HOFFMANN. 1824—1902
GERMAN PAINTING

MD 1

N
5301
U58
misc. ser.

UNIVERSITY OF CALIFORNIA
AT
LOS ANGELES

HEAD OF CHRIST. (Detail of Christ in the Temple)
Gallery, Dresden

THE UNIVERSITY PRINTS
BOSTON

HEINRICH HOFFMANN. 1824—1902

N
5301
U58
nisc. ser.

UNIVERSITY OF CALIFORN
AT
LOS ANGELES

RIVER LANDSCAPE WITH MILL
Ryks Museum, Amsterdam

THE UNIVERSITY PRINTS
BOSTON

JACOB VAN RUISDAEL. 1628—1682
DUTCH SCHOOL

MD 3

N
301
J58
isc. ser.

UNIVERSITY OF CALIFORNIA
AT
LOS ANGELES

GIRL WITH CAT

THE UNIVERSITY PRINTS
BOSTON

PAUL HOECKER. 1854—
DUTCH PAINTING

301
58
sc. ser.

UNIVERSITY OF CALIFORN
AT

SPRING
Metropolitan Museum, New York

THE UNIVERSITY PRINTS
BOSTON

ANTON MAUVE. 1838—1888
DUTCH PAINTING

MD 5

301
58
sc. ser.

UNIVERSITY OF CALIFORNIA
AT

AUTUMN
Metropolitan Museum, New York

MD 6

301
58
sc. ser.

UNIVERSITY OF CALIFORNIA
AT
LOS ANGELES

CONGRESS OF BERLIN

THE UNIVERSITY PRINTS
BOSTON

VON WERNER. 1843—1915
GERMAN SCHOOL

MD 8

301
58
sc. ser.

UNIVERSITY OF CALIFORNIA
AT
LOS ANGELES

CHRIST ON THE WAY TO CALVARY
Museum, Ghent

THE UNIVERSITY PRINTS
BOSTON

HIERONYMUS VAN AEKEN. (BOSCH)
1462?—1516

MD 9

N
301
158
sc. ser.

UNIVERSITY OF CALIFORNIA
AT
LOS ANGELES

PORTRAIT OF ARCHBISHOP WARHAM
Louvre, Paris

THE UNIVERSITY PRINTS
BOSTON

HANS HOLBEIN, THE YOUNGER. 1497—1543
GERMAN SCHOOL

1
301
58
sc. ser.

UNIVERSITY OF CALIFORNIA
AT

HELENA FOURMENT (The Fur Robe)
National Gallery, Vienna

THE UNIVERSITY PRINTS
BOSTON

RUBENS. 1577—1640
LATE FLEMISH SCHOOL

301
53
sc. ser.

UNIVERSITY OF CALIFOR
AT
LOS ANGELES

ELEVATION OF THE CROSS
Cathedral, Antwerp

THE UNIVERSITY PRINTS
BOSTON

RUBENS, 1577—1640

N
5301
U53
isc. ser.

UNIVERSITY OF CALIFORN
AT
LOS ANGELES

SIR WILLIAM BUTTS
Museum of Fine Arts, Boston

THE UNIVERSITY PRINTS
BOSTON

HANS HOLBEIN, THE YOUNGER. 1497—1543
GERMAN SCHOOL

N
5301
U58
isc. ser.

UNIVERSITY OF CALIFORN
AT
LOS ANGELES

MADONNA AND CHILD (Ince Hall Madonna)
National Gallery of Victoria, Melbourne

THE UNIVERSITY PRINTS
BOSTON

JAN VAN EYCK. C. 1382—1440
EARLY SCHOOL OF THE NETHERLANDS

N
5301
U53
isc. ser.

UNIVERSITY OF CALIFORNIA
AT
LOS ANGELES

UNIVERSITY PRINTS, BOSTON

HUNTERS IN THE SNOW
KUNSTHISTORISCHES MUSEUM, VIENNA

PIETER BRUEGHEL, THE ELDER. 15307—1569
SCHOOL OF THE NETHERLANDS

l
301
158
sc. ser.

UNIVERSITY OF CALIFORNIA
AT
LOS ANGELES

UNIVERSITY PRINTS, BOSTON

THE HARVESTERS
METROPOLITAN MUSEUM, NEW YORK

PIETER BRUEGHEL, THE ELDER. 1530?—1569
SCHOOL OF THE NETHERLANDS

N
5301
U58
nisc. ser.

UNIVERSITY OF CALIFORNIA
AT
LOS ANGELES

UNIVERSITY PRINTS, BOSTON

DANCING PEASANTS

KUNSTHISTORISCHES MUSEUM, VIENNA

PIETER BRUEGHEL, THE ELDER. 1530?—1569
SCHOOL OF THE NETHERLANDS

N
5301
U58
misc. ser.

UNIVERSITY OF CALIFORNIA
AT

SPRING
Metropolitan Museum, New York

ME 1

THE UNIVERSITY PRINTS
BOSTON

COROT. 1796—1875
FRENCH PAINTING

5391
U58
misc. ser.

UNIVERSITY OF CALIFORNIA
AT
LOS ANGELES

POND OF VILLE D'AVRAY

THE UNIVERSITY PRINTS
BOSTON

COROT. 1796—1875
FRENCH PAINTING

ME 2

N
301
J58
sc. ser.

UNIVERSITY OF CALIFORNIA
AT
LOS ANGELES

RETURN TO THE FARM
Louvre, Paris

ME 3

N
301
58
sc. ser.

UNIVERSITY OF CALIFORN
AT
LOS ANGELES

THE SHEEPFOLD
Metropolitan Museum, New York

THE UNIVERSITY PRINTS
BOSTON

JACQUE. 1813—1894
FRENCH PAINTING

ME 4

301
58
sc. ser.

UNIVERSITY OF CALIFORN
AT
LOS ANGELES
LIBRARY

THE KNITTING LESSON
Museum of Fine Arts, Boston

THE UNIVERSITY PRINTS
BOSTON

MILLET. 1814—1875
FRENCH PAINTING

N
301
058
isc. ser.

UNIVERSITY OF CALIFORN
AT
LOS ANGELES

FEEDING THE HENS

THE UNIVERSITY PRINTS
BOSTON

MILLET. 1814—1875
FRENCH PAINTING

301
53
sc. ser.

UNIVERSITY OF CALIFORI
AT
LOS ANGELES

THE FIRST STEP

THE UNIVERSITY PRINTS
BOSTON

MILLET. 1814—1875
FRENCH PAINTING

ME 7

3301
J58
isc. ser.

UNIVERSITY OF CALIFORNIA
AT
LOS ANGELES

CATTLE IN THE HIGHLANDS
City Art Museum, St. Louis

ME 8

THE UNIVERSITY PRINTS
BOSTON

BONHEUR. 1822—1899
FRENCH PAINTING

5301
U58
isc. ser.

UNIVERSITY OF CALIFORNI
AT
LOS ANGELES

Bibliotheca Regia

"LOST"—SOUVENIR OF AUVERGNE
Metropolitan Museum, New York

ME 10

5301
U58
isc. ser.

UNIVERSITY OF CALIFORNI
AT
LOS ANGELES

JEANNE D'ARC
Place des Pyramides, Paris

THE UNIVERSITY PRINTS
BOSTON

FRÉMIET. 1824—1911
FRENCH SCULPTURE

N
301
58
sc. ser.

UNIVERSITY OF CALIFORNIA
AT
LOS ANGELES

JEANNE D'ARC
Place du Parvis, Reims

THE UNIVERSITY PRINTS
BOSTON

DUBOIS. 1829—1905
FRENCH SCULPTURE

301
58
sc. ser.

UNIVERSITY OF CALIFORN
AT
LOS ANGELES
LIBRARY

THE END OF DAY

THE UNIVERSITY PRINTS
BOSTON

ADAN. 1839–
FRENCH PAINTING

ME 13

01
58
c. ser.

UNIVERSITY OF CALIFOR
AT
LOS ANGELES
LIBRARY

AGE OF BRONZE
Luxembourg, Paris

N
301
J58
isc. ser.

UNIVERSITY OF CALIFO
AT
LOS ANGELES
LIBRARY

JOHN THE BAPTIST
Luxembourg, Paris

THE UNIVERSITY PRINTS
BOSTON

RODIN. 1840—1917
FRENCH SCULPTURE

5301
U58
isc. ser.

UNIVERSITY OF CALIF
AT
LOS ANGELES

BUST OF PUVIS DE CHAVANNES
Musée, Rodin, Paris

THE UNIVERSITY PRINTS
BOSTON

RODIN. 1840—1917
FRENCH SCULPTURE

N
5301
U58
nisc. ser.

UNIVERSITY OF CALIFOR
AT
LOS ANGELES
LIBRARY

BUST OF VICTOR HUGO
Musée Rodin, Paris

THE UNIVERSITY PRINTS
BOSTON

RODIN. 1840—1917
FRENCH SCULPTURE

N
5301
U58
isc. ser.

UNIVERSITY OF CALIF
AT
LOS ANGELES
LIBRARY

BALZAC (Plaster)
Musée Rodin, Paris

ME 18

N
5301
U58
isc. ser.

UNIVERSITY OF CALIFOR
AT
LOS ANGELES

THE KISS
Musée Rodin, Paris

THE UNIVERSITY PRINTS
BOSTON

RODIN. 1840—1917
FRENCH SCULPTURE

N
5301
U58
misc. ser.

UNIVERSITY OF CALIFORNIA
AT
LOS ANGELES

THE HAND OF GOD
Metropolitan Museum, New York

THE UNIVERSITY PRINTS
BOSTON

RODIN. 1840—1917
FRENCH SCULPTURE

ME 20

301
58
sc. ser.

UNIVERSITY OF CALIFORNIA
AT
LOS ANGELES

LE PENSEUR (THE THINKER)
Musée Rodin, Paris

THE UNIVERSITY PRINTS
BOSTON

RODIN. 1840—1917
FRENCH SCULPTURE

5301
U58
isc. ser.

UNIVERSITY OF CALIFORN
AT
LOS ANGELES
LIBRARY

BUST OF MADAM VICUNA
Luxembourg, Paris

THE UNIVERSITY PRINTS
BOSTON

RODIN. 1840—1917
FRENCH SCULPTURE

01
8
c. ser.

UNIVERSITY OF CALIFORN
AT
LOS ANGELES

LA PENSÉE (THOUGHT)

Musée, Rodin, Paris

01
8
c. ser.

UNIVERSITY OF CALIFOR
AT
LOS ANGELES

THE DANAÏD
Luxembourg, Paris

THE UNIVERSITY PRINTS
BOSTON

RODIN. 1840—1917
FRENCH SCULPTURE

ME 24

N
301
158
sc. ser.

UNIVERSITY OF CALIFOR
AT
LOS ANGELES
LIBRARY

THE CITIZENS OF CALAIS (Plaster Model)
Musée Rodin, Paris

ME 25

301
J58
sc. ser.

UNIVERSITY OF CALIFORN
AT
LOS ANGELES

ME 26

THE HARVEST
City Art Museum, St. Louis

THE UNIVERSITY PRINTS
BOSTON

LHERMITTE. 1844—1925
FRENCH PAINTING

301
J58
isc. ser.

UNIVERSITY OF CALIFORNIA
AT
LOS ANGELES
LIBRARY

THE FRIEND OF THE HUMBLE
Museum of Fine Arts, Boston

ME 27

THE UNIVERSITY PRINTS
BOSTON

LHERMITTE. 1844—1925
FRENCH PAINTING

N
5301
U58
isc. ser.

UNIVERSITY OF CALIFORNIA
AT
LOS ANGELES

THE BALLOON
Metropolitan Museum, New York

THE UNIVERSITY PRINTS
BOSTON

JULIEN DUPRÉ. 1851—1910
FRENCH PAINTING

301
58
sc. ser.

UNIVERSITY OF CALIFORNIA
AT
LOS ANGELES

THE MOWERS
Luxembourg, Paris

ME 29

01
58
sc. ser.

UNIVERSITY OF CALIFOR
AT
LOS ANGELES

AT THE WATERING TROUGH

THE UNIVERSITY PRINTS
BOSTON

DAGNAN—BOUVERET. 1852—
FRENCH PAINTING

5301
U58
isc. ser.

UNIVERSITY OF CALIFORN
AT
LOS ANGELES

LITTLE ONES IN CLASS

THE UNIVERSITY PRINTS
BOSTON

GEOFFROY. 1853—
FRENCH PAINTING

ME 31

N
5301
U58
nisc. ser.

UNIVERSITY OF CALIFORN
AT
LOS ANGELES

SCHOOL IN BRITTANY

THE UNIVERSITY PRINTS
BOSTON

GEOFFROY. 1853—
FRENCH PAINTING

MF 32

N
5301
U58
isc. ser.

UNIVERSITY OF CALIFORNIA
AT
LOS ANGELES
LIBRARY

ARRIVAL OF THE SHEPHERDS

THE UNIVERSITY PRINTS
BOSTON

LEROLLE. 1848—
FRENCH PAINTING

ME 33

N
301
J58
sc. ser.

UNIVERSITY OF CALIFO
AT
LOS ANGELES
LIBRARY

INFANTA MARGARITA
Imperial Gallery, Vienna

THE UNIVERSITY PRINTS
BOSTON

VELASQUEZ. 1599—1660
SPANISH PAINTING

N
301
J58
isc. ser.

UNIVERSITY OF CALIFORNI
AT
LOS ANGELES

ST. JOHN AND THE LAMB
National Gallery, London

301
58
sc. ser.

UNIVERSITY OF CALIFORNIA
AT
LOS ANGELES

Duplicate
E 31

THE ESCAPED COW
Luxembourg, Paris

THE UNIVERSITY PRINTS
BOSTON

JULIEN DUPRÉ. 1851—1910
FRENCH PAINTING

ME 37

301
58
sc. ser.

UNIVERSITY OF CALIFORNIA
AT
LOS ANGELES
LIBRARY

BENJAMIN FRANKLIN
Public Library, Boston

THE UNIVERSITY PRINTS
BOSTON

JOSEPH S. DUPLESSIS. 1725—1802
FRENCH PAINTING

TK
5301
U58
misc. ser.

UNIVERSITY OF CALIFOR
AT
LOS ANGELES
LIBRARY

THE HELPING HAND
Corcoran Gallery of Art, Washington, D. C.

THE UNIVERSITY PRINTS
BOSTON

RENOUF. 1845—1894
FRENCH PAINTING

ME 39

01
58
sc. ser.

UNIVERSITY OF CALIFORN
AT
LOS ANGELES
LIBRARY

BLESSING THE FIELDS
Louvre, Paris

THE UNIVERSITY PRINTS
BOSTON

BRETON. 1827—1907

ME 40

5301
U58
misc. ser.

UNIVERSITY OF CALIFORN
AT
LOS ANGELES

RETABLE OF ALL SAINTS: CENTER
Episcopal Museum, Barcelona

THE UNIVERSITY PRINTS
BOSTON

PERE SERRA. LATE XIV CENT.
SPANISH SCHOOL

6301
J58
isc. ser.

UNIVERSITY OF CALIFORNIA
AT
LOS ANGELES
LIBRARY

RETABLE OF ST. CLARA: CENTER
Episcopal Museum, Vich

THE UNIVERSITY PRINTS
BOSTON

LUIS BORRASSÁ. fl. 1396—1424
SPANISH SCHOOL

N
5301
U58
isc. ser.

UNIVERSITY OF CALIFORNIA
AT
LOS ANGELES
LIBRARY

CORONATION ST. AUGUSTINE
Cofradía del Gremio de Curtidores, Barcelona

THE UNIVERSITY PRINTS
BOSTON

PAU VERGÓS. d. 1495
SPANISH SCHOOL

N
5301
U58
isc. ser.

UNIVERSITY OF CALIFORNI
AT
LOS ANGELES
LIBRARY

ST. MICHAEL
Private Collection

THE UNIVERSITY PRINTS
BOSTON

BARTOLOME BERMEJO. END XV CENT.
SPANISH SCHOOL

N
301
J58
sc. ser.

UNIVERSITY OF CALIFORN
AT
LOS ANGELES

ST. PETER MARTYR AT PRAYER
Prado, Madrid

THE UNIVERSITY PRINTS
BOSTON

PEDRO BERRUGUETE. d. 1503
SPANISH SCHOOL

5301
U58
misc. ser.

UNIVERSITY OF CALIFORN
AT
LOS ANGELES
LIBRARY

THE OATH OF THE TENNIS COURT
Versailles

THE UNIVERSITY PRINTS
BOSTON

DAVID. 1748—1825

ME 46

N
5301
J58
isc. ser.

UNIVERSITY OF CALIFORNIA
AT
LOS ANGELES
LIBRARY

INFANTA MARIA THERESA
Museum of Fine Arts, Boston

THE UNIVERSITY PRINTS
BOSTON

VELASQUEZ 1599—1660

301
58
sc. ser.

UNIVERSITY OF CALIFORNIA
AT
LOS ANGELES

FUNERAL AT ORNANS
Louvre, Paris

THE UNIVERSITY PRINTS
BOSTON

COURBET. 1819—1877

ME 48

301
58
sc. ser.

UNIVERSITY OF CALIFORNI
AT
LOS ANGELES

HERAKLES, THE ARCHER
Metropolitan Museum of Art, New York

THE UNIVERSITY PRINTS
BOSTON

ANTOINE BOURDELLE. 1861—1929

N
5301
U58
isc. ser.

NIVERSITY OF CALIFORNIA
AT
LOS ANGELES

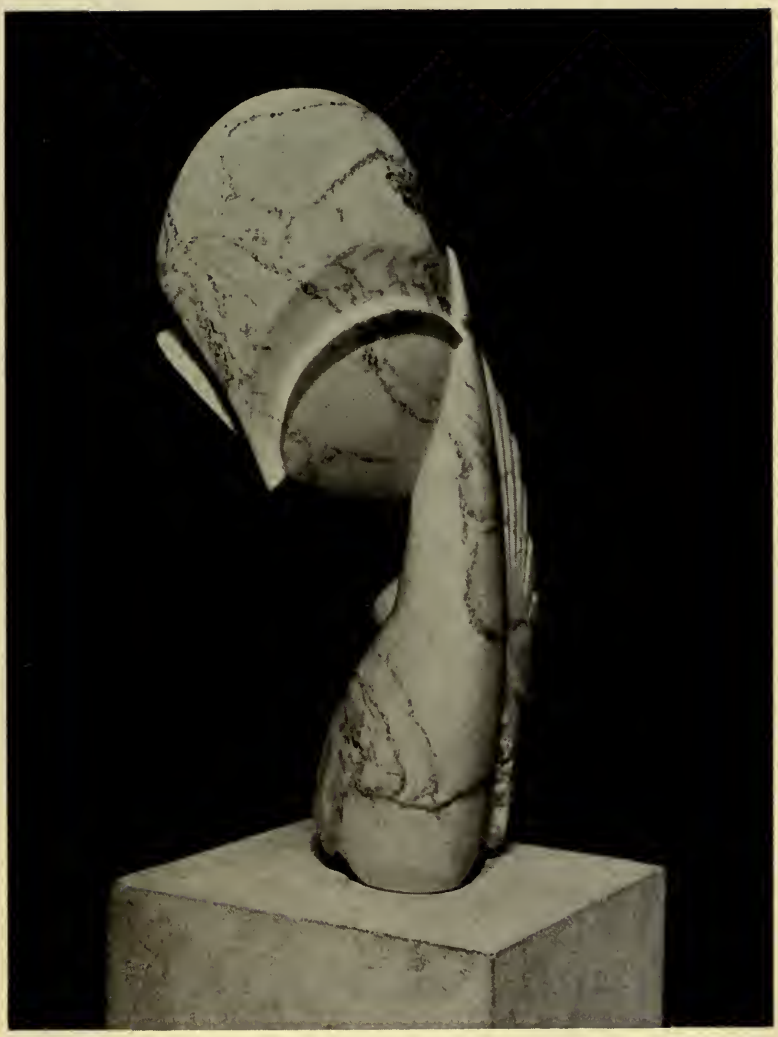

MADEMOISELLE POGANY
Private Collection

301
58
sc. ser.

UNIVERSITY OF CALIFORNIA
AT
LOS ANGELES
LIBRARY

ASSUMPTION OF VIRGIN
San Vicente, Toledo

THE UNIVERSITY PRINTS
BOSTON

EL GRECO. 1548—1625

6301
U58
isc. ser.

UNIVERSITY OF CALIFORN
AT
LOS ANGELES
LIBRARY

PORTRAIT OF HIMSELF
Museum, Toledo

THE UNIVERSITY PRINTS
BOSTON

EL GRECO. 1548—1625

J58
isc. ser,

UNIVERSITY OF CALIFORNIA
AT
LOS ANGELES

FAMILY OF KING CHARLES IV.
Prado, Madrid

THE UNIVERSITY PRINTS
BOSTON

FRANCISCO GOYA Y LUCIENTES. 1746—1828

ME 54

301
58
sc. ser.

UNIVERSITY OF CALIFORN
AT
LOS ANGELES

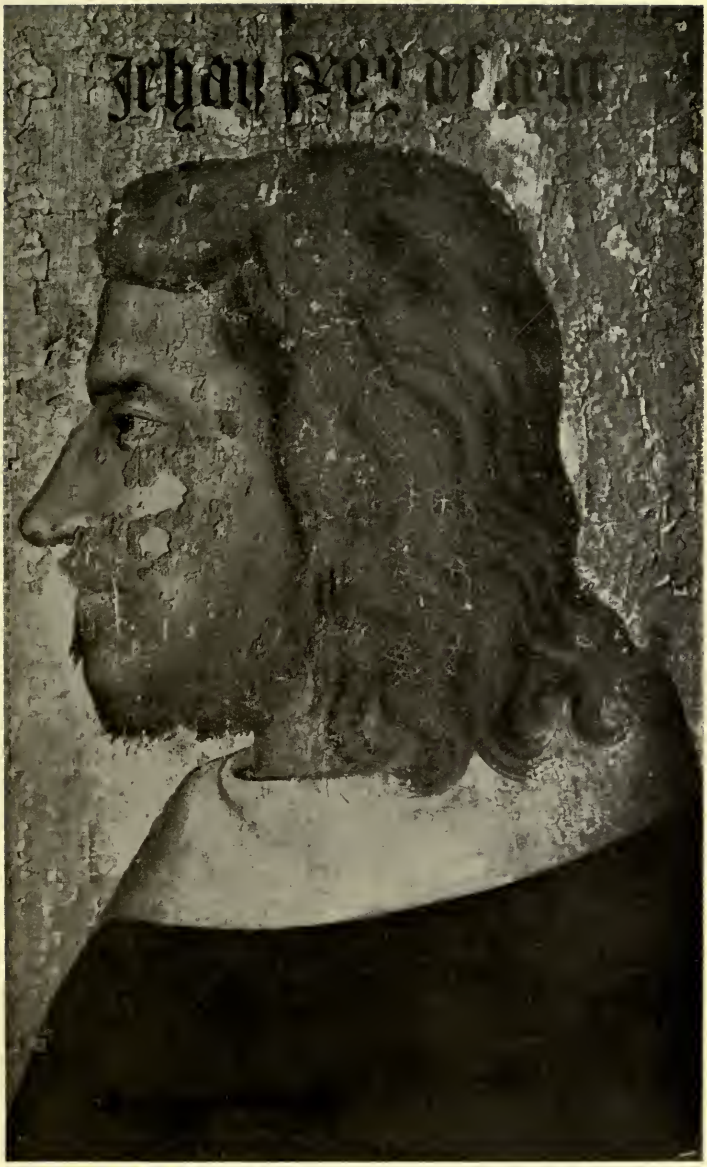

KING JEAN
Louvre, Paris

THE UNIVERSITY PRINTS
BOSTON

FRENCH PRIMITIVE SCHOOL
c. 1400

301
53
sc. ser.

UNIVERSITY OF CALIFORN
AT
LOS ANGELES

STILL LIFE, MENU DE GRAS
Louvre, Paris

ME 56

5301
U58
misc. ser.

UNIVERSITY OF CALIFOR
AT
LOS ANGELES

MONUMENT TO THE DEAD

Père Lachaise Cemetery, Paris

BARTHOLOMÉ. 1848—1928

THE UNIVERSITY PRINTS
BOSTON

ME 67

301
58
sc. ser.

UNIVERSITY OF CALIFORNI
AT
LOS ANGELES

LE DÉJEUNER SUR L'HERBE
Musée des Arts Decoratifs, Paris

MANET. 1832—1883

THE UNIVERSITY PRINTS
BOSTON

MB 58

5301
U58
misc. ser.

UNIVERSITY OF CALIFORNIA
AT
LOS ANGELES

DIANA
Louvre, Paris

01
58
c. ser.

UNIVERSITY OF CALIFORNI
AT
LOS ANGELES

slides for ME 60

Photo. Giraudon

SEATED WOMAN
Orangerie, Paris

01
58
sc. sec.

NIVERSITY OF CALIFORNIA
AT
LOS ANGELES

VIEW OF TOLEDO
Metropolitan Museum, New York

THE UNIVERSITY PRINTS
BOSTON

EL GRECO. 1548?—1625

301
58
sc. ser.

UNIVERSITY OF CALIFORN
AT
LOS ANGELES

ASSUMPTION OF THE VIRGIN
Art Institute, Chicago

5301
U58
misc. ser.

UNIVERSITY OF CALIFORN
AT
LOS ANGELES

LOS BORRACHOS (The Topers)
Prado, Madrid

THE UNIVERSITY PRINTS
BOSTON

VELASQUEZ. 1599—1660

ME 64

N
301
58
sc. ser.

UNIVERSITY OF CALIFORNIA
AT
LOS ANGELES

MAJA VESTIDA
Prado, Madrid

THE UNIVERSITY PRINTS
BOSTON

GOYA. 1746—1828

ME 66

301
58
sc. ser.

UNIVERSITY OF CALIFORNIA
AT
LOS ANGELES
LIBRARY

UNIVERSITY PRINTS, BOSTON

PORTRAIT OF M. AND MME. LAVOISIER
ROCKEFELLER INSTITUTE FOR MEDICAL RESEARCH, NEW YORK

JACQUES LOUIS DAVID. 1748—1825
FRENCH SCHOOL

N
5301
U58
isc. ser.

UNIVERSITY OF CALIFORN
AT
LOS ANGELES

UNIVERSITY PRINTS, BOSTON

THE OLD GUITARIST

THE ART INSTITUTE OF CHICAGO

PICASSO. 1881—

301
58
sc. ser.

UNIVERSITY OF CALIFORNI
AT
LOS ANGELES

UNIVERSITY PRINTS, BOSTON

SALOME (DRY POINT)
WEYHE GALLERY, NEW YORK

PICASSO. 1881—

N
301
158
sc. ser.

UNIVERSITY OF CALIFORNI
AT
LOS ANGELES
LIBRARY

UNIVERSITY PRINTS, BOSTON

LES DEMOISELLES D'AVIGNON
MUSEUM OF MODERN ART, NEW YORK

PICASSO. 1881—

N
301
J58
sc. ser.

UNIVERSITY OF CALIFORNIA
AT
LOS ANGELES
LIBRARY

UNIVERSITY PRINTS, BOSTON

FEMME AUX POIRES

WALTER P. CHRYSLER, JR. COLLECTION, NEW YORK

PICASSO. 1881—

N
301
J58
isc. ser.

UNIVERSITY OF CALIFORN
AT
LOS ANGELES

UNIVERSITY PRINTS, BOSTON

COURTESY, WORCESTER ART MUSEUM

CLASSIC HEAD
PRIVATE COLLECTION

PICASSO. 1881—

N
5301
U58
isc. ser.

UNIVERSITY OF CALIFORNI
AT
LOS ANGELES

UNIVERSITY PRINTS, BOSTON

GUERNICA

COLLECTION OF THE ARTIST

PICASSO. 1881—

ME 73

6301
J58
isc. ser.

UNIVERSITY OF CALI
AT
LOS ANGELES

MISS BOWLES—"LOVE ME, LOVE MY DOG"
Wallace Collection, London

THE UNIVERSITY PRINTS
BOSTON

REYNOLDS. 1723—1792
ENGLISH PAINTING

N
301
J58
er.F

UNIVERSITY OF CALIFORNIA
AT
LOS ANGELES

INFANT SAMUEL
National Gallery, London

N
5301
J58
ser. F

UNIVERSITY OF CALIFORNIA
AT
LOS ANGELES

SHOEING THE BAY MARE
National Gallery, London

THE UNIVERSITY PRINTS
BOSTON

LANDSEER, 1802—1873
ENGLISH PAINTING

1
301
58
sc. ser.

UNIVERSITY OF CALIFORNIA
AT
LOS ANGELES
LIBRARY

SAVED

THE UNIVERSITY PRINTS
BOSTON

LANDSEER. 1802—1873
ENGLISH PAINTING

MF 4

N
5301
U58
isc. ser.

UNIVERSITY OF CALIFORNIA
AT
LOS ANGELES

"CAN'T YOU TALK?"

MF 5

N
5301
U58
nisc. ser.

UNIVERSITY OF CALIFORNI
AT
LOS ANGELES

LA MORT DU CYGNE (ANNA PAVLOVA)
Tate Gallery, London

THE UNIVERSITY PRINTS
BOSTON

LAVERY. 1857—

01
58
sc. ser.

UNIVERSITY OF CALIFORNIA
AT
LOS ANGELES
LIBRARY

ENNUI
Tate Gallery, London

THE UNIVERSITY PRINTS
BOSTON

SICKERT. 1860—

N
301
J58
isc. ser.

UNIVERSITY OF CALIFORN
AT
LOS ANGELES
LIBRARY

THE SMILING WOMAN
Tate Gallery, London

1
3
. ser.

UNIVERSITY OF CALIFORNIA
AT
LOS ANGELES
LIBRARY

COL. T. E. LAWRENCE ("LAWRENCE OF ARABIA")
Tate Gallery, London

THE UNIVERSITY PRINTS
BOSTON

JOHN. 1878—

1
301
58
sc. ser.

UNIVERSITY OF CALIFORNI
AT
LOS ANGELES

SIR CHRISTOPHER WREN
National Portrait Gallery, London

THE UNIVERSITY PRINTS
BOSTON

KNELLER. 1646—1723

N
5301
U58
ser. F

UNIVERSITY OF CALIFO
AT
LOS ANGELES
LIBRARY

Photo. A. C. Cooper

SNOWDON

Museum and Art Gallery, Nottingham

MF 11

N
5301
J58
er.F

UNIVERSITY OF CALIFORNIA
AT
LOS ANGELES

GEORGE IV
Vatican Picture Gallery, Rome

THE UNIVERSITY PRINTS
BOSTON

LAWRENCE. 1769—1830

N
5301
U58
ser.F

UNIVERSITY OF CALIFORN
AT
LOS ANGELES

VIEW FROM SOUTHWEST
Cathedral (Notre Dame), Paris

MG 1

N
3301
J58
isc. ser.

UNIVERSITY OF CALIFORNIA
AT

VIEW FROM NORTHWEST
Westminster Abbey, London

THE UNIVERSITY PRINTS
BOSTON

GOTHIC, MAINLY XIII CENT.
TOWERS, XVIII CENT.

5301
J58
isc. ser.

UNIVERSITY OF CALIFORNI
AT
LOS ANGELES

COURT OF THE LIONS
Alhambra, Granada

THE UNIVERSITY PRINTS
BOSTON

ISLAMIC
SECOND HALF, XIV CENT.

MG 3

N
5301
U58
nisc. ser.

UNIVERSITY OF CALIFORNIA
AT

HYPOSTYLE HALL
Great Temple, Karnak

THE UNIVERSITY PRINTS
BOSTON

EGYPTIAN
XIX DYNASTY

301
53
sc. ser.

UNIVERSITY OF CALIFORNIA
AT
LOS ANGELES
LIBRARY

KING'S COLLEGE CHAPEL
Cambridge

THE UNIVERSITY PRINTS
BOSTON

1446—61, 1508; VAULTED 1512—15

MG 5

N
5301
U58
nisc. ser.

UNIVERSITY OF CALIFORNIA
AT
LOS ANGELES

Mus. Ind. 1165

CHAMBER OF DEPUTIES
Paris

THE UNIVERSITY PRINTS
BOSTON

ARCHITECT. POYET. 1804

MG 7

301
58
sc. ser.

UNIVERSITY OF CALIFORNIA
AT

CHURCH OF THE BLESSED BASIL
Moscow

THE UNIVERSITY PRINTS
BOSTON

ARCHITECTS. BARMA, POSNIK
1554—1560 AND LATER

N
301
153
sc. ser.

UNIVERSITY OF CALIFORN
AT
LOS ANGELES

RESTORATION OF CENTRAL HALL
Antonine Thermae ("Baths of Caracalla"), Rome

THE UNIVERSITY PRINTS
BOSTON

206—235 A. D.

N
5301
U53
misc. ser.

UNIVERSITY OF CALIFORNI
AT
LOS ANGELES

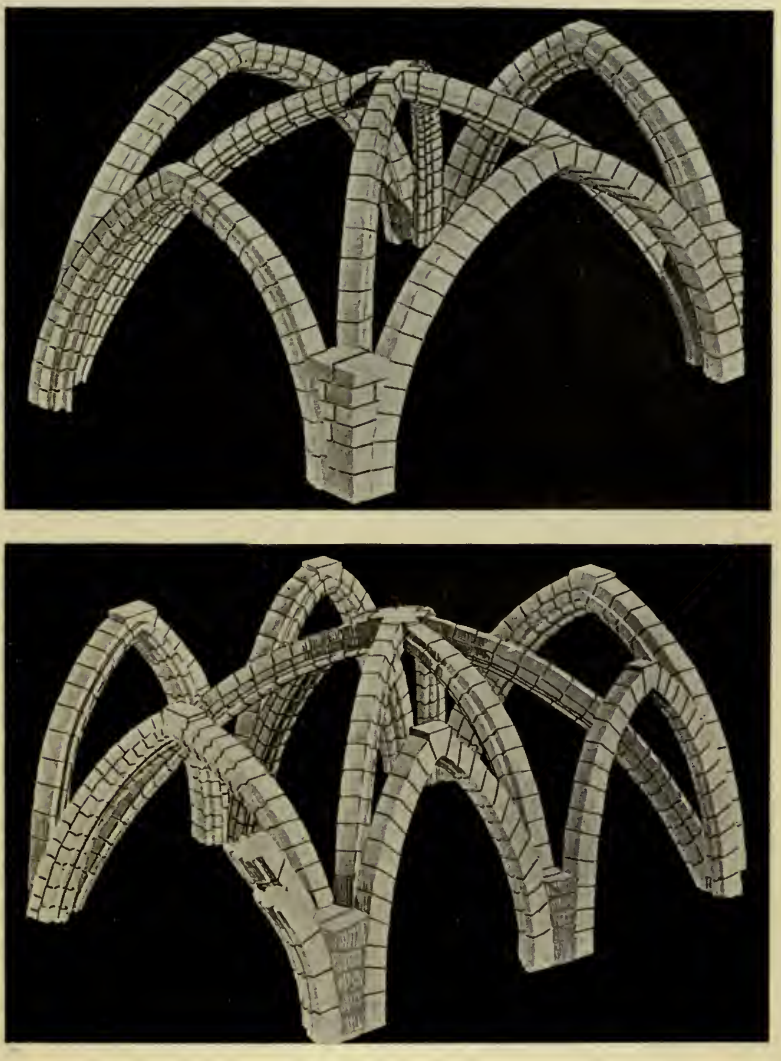

RIB FRAMEWORK OF GOTHIC QUADRIPARTITE AND SEXPARTITE VAULTS

THE UNIVERSITY PRINTS
BOSTON

N
6301
U58
isc. ser.

UNIVERSITY OF CALIFORNIA
AT
LOS ANGELES

COLOSSAL STATUES OF AMENHOTEP III
Thebes

THE UNIVERSITY PRINTS
BOSTON

EGYPTIAN
XVIII DYNASTY

MG 11

5301
U53
misc. ser.

UNIVERSITY OF CALIFORNIA
AT

STEP PYRAMID GROUP. COLUMNS OF PASSAGE
Sakkarah

THE UNIVERSITY PRINTS
BOSTON

EGYPTIAN
III DYN.

MG 12

N
5301
U58
nisc. ser.

UNIVERSITY OF CALIFORNIA
AT
LOS ANGELES

STEP PYRAMID GROUP. TOMB OF INTKAES
Sakkarah

THE UNIVERSITY PRINTS
BOSTON

EGYPTIAN
III DYN.

MG 13

N
5301
U53
nisc. ser.

UNIVERSITY OF CALIFORNIA
AT

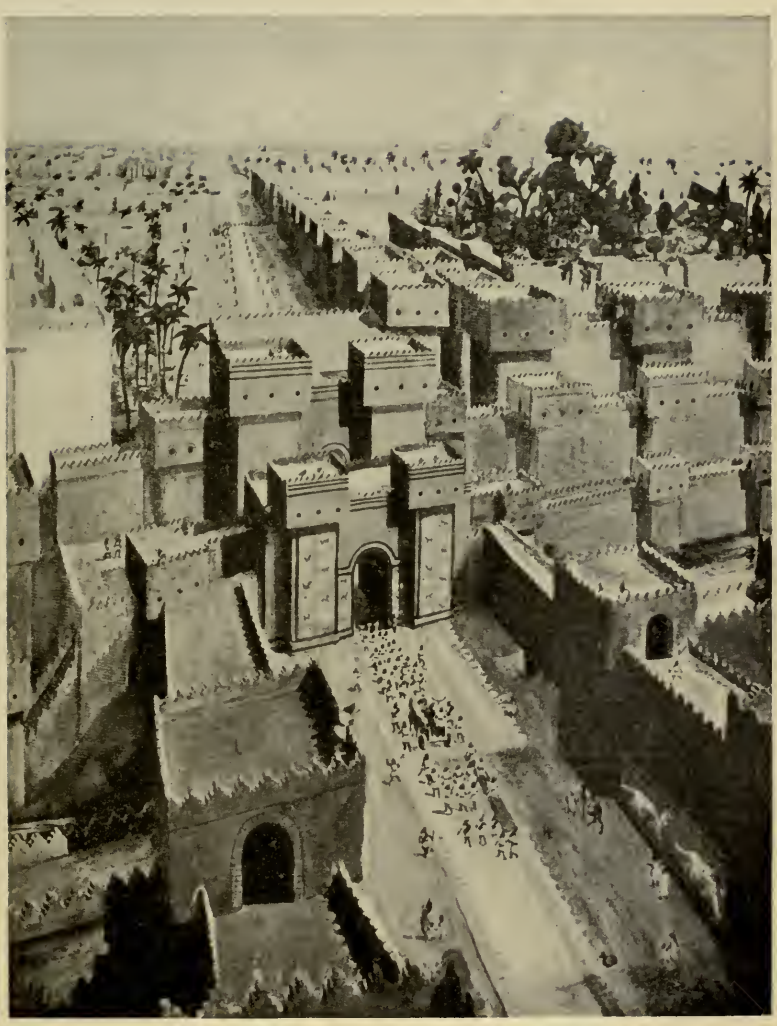

GATE OF ISHTAR (RECONSTRUCTION)
Babylon

THE UNIVERSITY PRINTS
BOSTON

VII, VI CENT. B.C.

N
5301
U58
isc. ser.

UNIVERSITY OF CALIFORNI
AT
LOS ANGELES

RECONSTRUCTION OF TEMPLE AREA
Baalbek

THE UNIVERSITY PRINTS
BOSTON

II, III CENT. A.D.

MG 15

N
5301
U58
misc. ser.

UNIVERSITY OF CALIFORNIA
AT

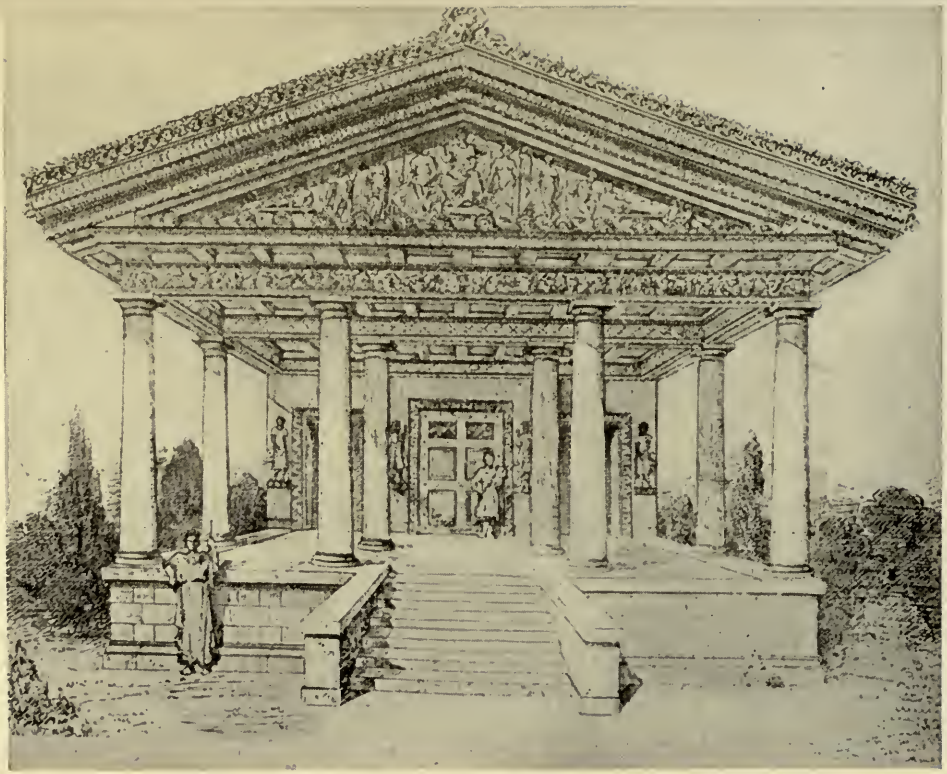

HUELSEN'S RECONSTRUCTION OF AN ETRUSCAN TEMPLE

THE UNIVERSITY PRINTS
BOSTON

MG 16

N
5301
U53
isc. ser.

UNIVERSITY OF CALIFORNIA
AT
LOS ANGELES

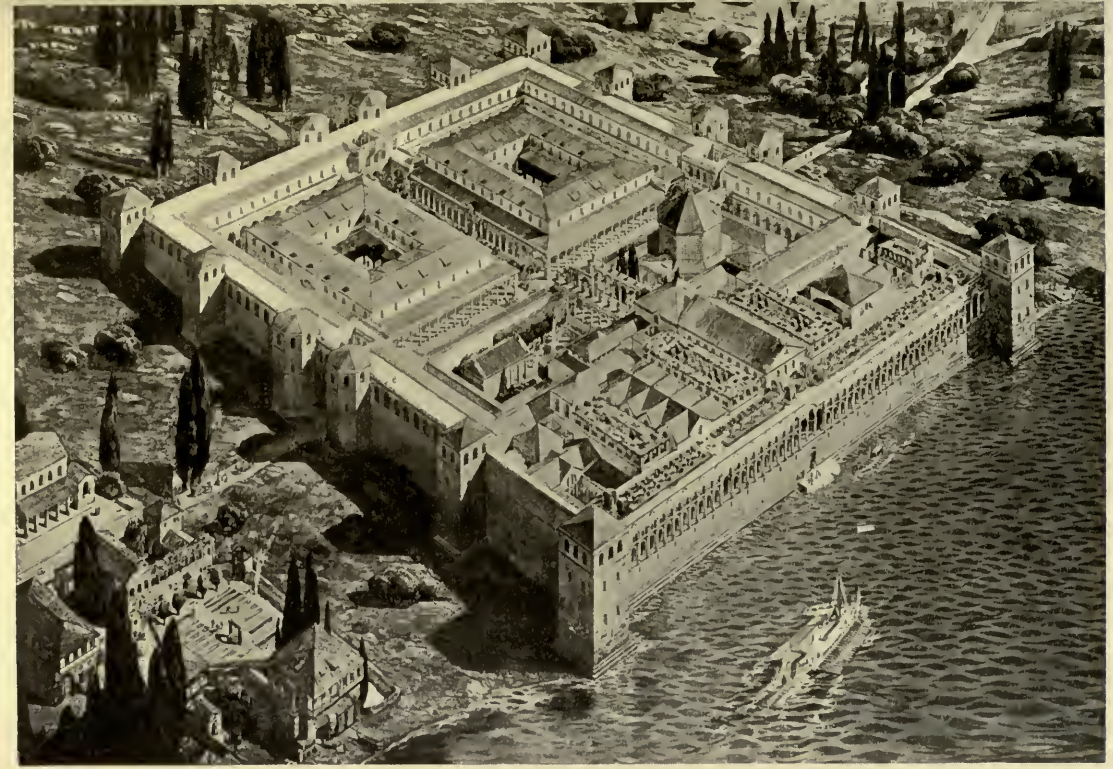

RECONSTRUCTION OF PALACE OF DIOCLETIAN

Spalato (Split)

THE UNIVERSITY PRINTS
BOSTON

c. 295—305 A.D.

MG 17

N
301
J58
isc. ser.

UNIVERSITY OF CALIFORNIA
AT
LOS ANGELES

INTERIOR
Great Church of St. Mary, Salonica

THE UNIVERSITY PRINTS
BOSTON

V CENT.

MG 18

N
5301
U58
misc. ser.

UNIVERSITY OF CALIFORNIA
AT
LOS ANGELES

INTERIOR
St. Sophia, Salonica

THE UNIVERSITY PRINTS
BOSTON

c. 495 A.D.

N
5301
U58
misc. ser.

UNIVERSITY OF CALIFORNIA
AT
LOS ANGELES

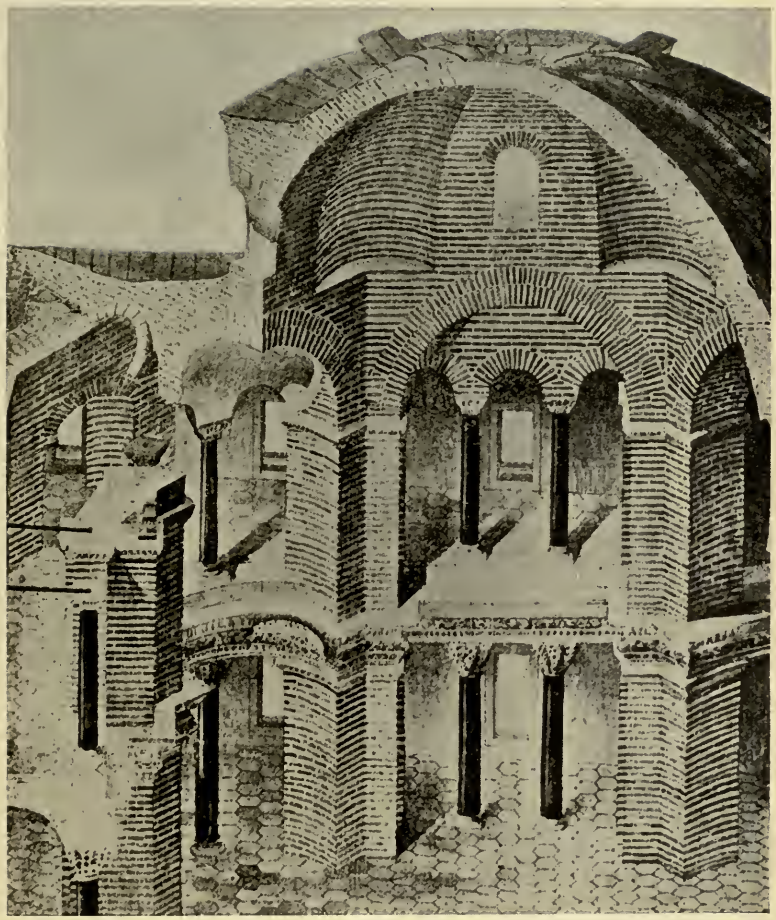

ANALYTICAL SECTION

SS. Sergius and Bacchus, Constantinople (Istanbul)

THE UNIVERSITY PRINTS
BOSTON

c. 527. c. 536 A.D.

N
5301
U58
misc. ser.

UNIVERSITY OF CALIFORNI
AT
LOS ANGELES

CHURCH OF ST. RIPSIMÉ (HRIPSIMA)
Valarshapat, near Edgmiadzin, Armenia

THE UNIVERSITY PRINTS
BOSTON

618 A.D.

N
5301
U58
misc. ser.

UNIVERSITY OF CALIFORN
AT
LOS ANGELES

MONASTERY CHURCH
Akhtamar, Armenia

THE UNIVERSITY PRINTS
BOSTON

915—921

N
5301
U53
misc. ser.

UNIVERSITY OF CALIFO
AT
LOS ANGELES

CHURCH OF THE MYRALEON MONASTERY
Constantinople (Istanbul)

THE UNIVERSITY PRINTS
BOSTON

917—945

N
5301
U58
misc. ser.

UNIVERSITY OF CALIF
AT
LOS ANGELES

CATHEDRAL
Ani

THE UNIVERSITY PRINTS
BOSTON

ARCHITECT. TRDAT
c. 989—1001

MG 24

5301
U58
misc. ser.

UNIVERSITY OF CALIFORNIA
AT
LOS ANGELES

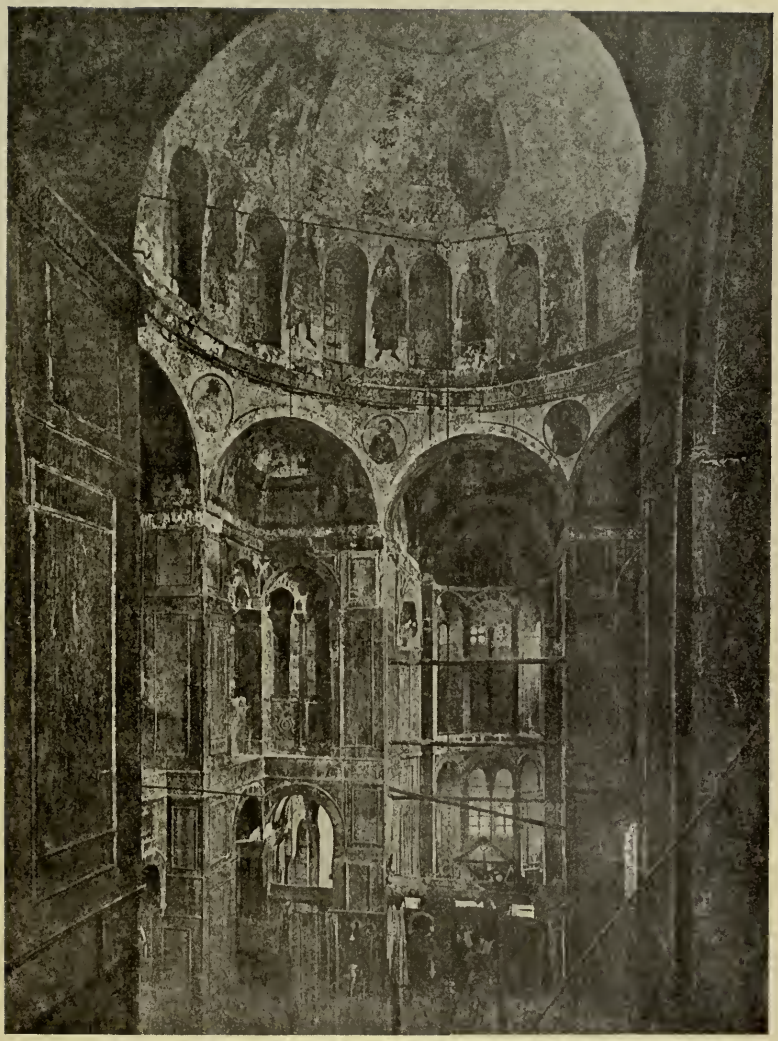

INTERIOR, ST. LUKE OF STIRIS
Hosios Loukas, Phocis, Greece

THE UNIVERSITY PRINTS
BOSTON

c. 1025(?)

N
5301
U58
misc. ser.

UNIVERSITY OF CALIFOR
AT
LOS ANGELES

S. PAOLO FUORI LE MURA
Rome

THE UNIVERSITY PRINTS
BOSTON

BUILT 386 A.D.
(ENGRAVED BY PIRANESI)

MG 26

N
5301
U58
nisc. ser.

UNIVERSITY OF CALIFORNIA
AT
LOS ANGELES

FAÇADE

Palazzo Massimi alle Colonne Rome

THE UNIVERSITY PRINTS
BOSTON

ARCHITECT. PERUZZI
1530—1532 AND LATER

MG 27

N
5301
U58
misc. ser.

UNIVERSITY OF CALIFORNIA
AT
LOS ANGELES

Michelangelo (1547—1564)
(Profile of dome as modified by della Porta, 1585—1590)

Maderna (1607—1614) and Bernini (1643—1656)
PROJECTS FOR THE FAÇADE OF ST. PETER'S
Rome

THE UNIVERSITY PRINTS
BOSTON

DRAWINGS BY K. J. CONANT

N
5301
U58
misc. ser.

UNIVERSITY OF CALIFORN
AT
LOS ANGELES

EXTERIOR OF ABBEY CHURCH (RECONSTRUCTION)
Cluny, Burgundy

THE UNIVERSITY PRINTS
BOSTON

ARCHITECTS. GUNZO, HEZELO (?)
1088—1130

MG 29

N
5301
U58
isc. ser.

UNIVERSITY OF CALIFORNIA
AT
LOS ANGELES

XVIII Cent. Engraving

PRINCIPAL NAVE
(High vault should be slightly pointed)
Abbey, Cluny

THE UNIVERSITY PRINTS
BOSTON

ARCHITECTS. GUNZO, HEZELO (?)
1088—1130

N
301
J58
isc. ser.

UNIVERSITY OF CALIFO
AT
LOS ANGELES

INTERIOR
Church, Morienval

THE UNIVERSITY PRINTS
BOSTON

c. 1080 AND c. 1122

301
58
sc. ser.

UNIVERSITY OF CALIFOR
AT
LOS ANGELES.

VAULTING OF AMBULATORY
Church, Morienval

THE UNIVERSITY PRINTS
BOSTON

c. 1122

N
5301
U58
isc. ser.

UNIVERSITY OF CALIFO
AT
LOS ANGELES

FAÇADE

Notre Dame la Grande, Poitiers

THE UNIVERSITY PRINTS
BOSTON

XI, XII CENT.

N
301
J58
isc. ser.

UNIVERSITY OF CALIFOR
AT
LOS ANGELES

EXTERIOR

Marienkirche, Danzig

THE UNIVERSITY PRINTS
BOSTON

1343. ENLARGED 1400—1502

MG 34

1
301
58
sc. ser.

UNIVERSITY OF CALIFORN
AT
LOS ANGELES

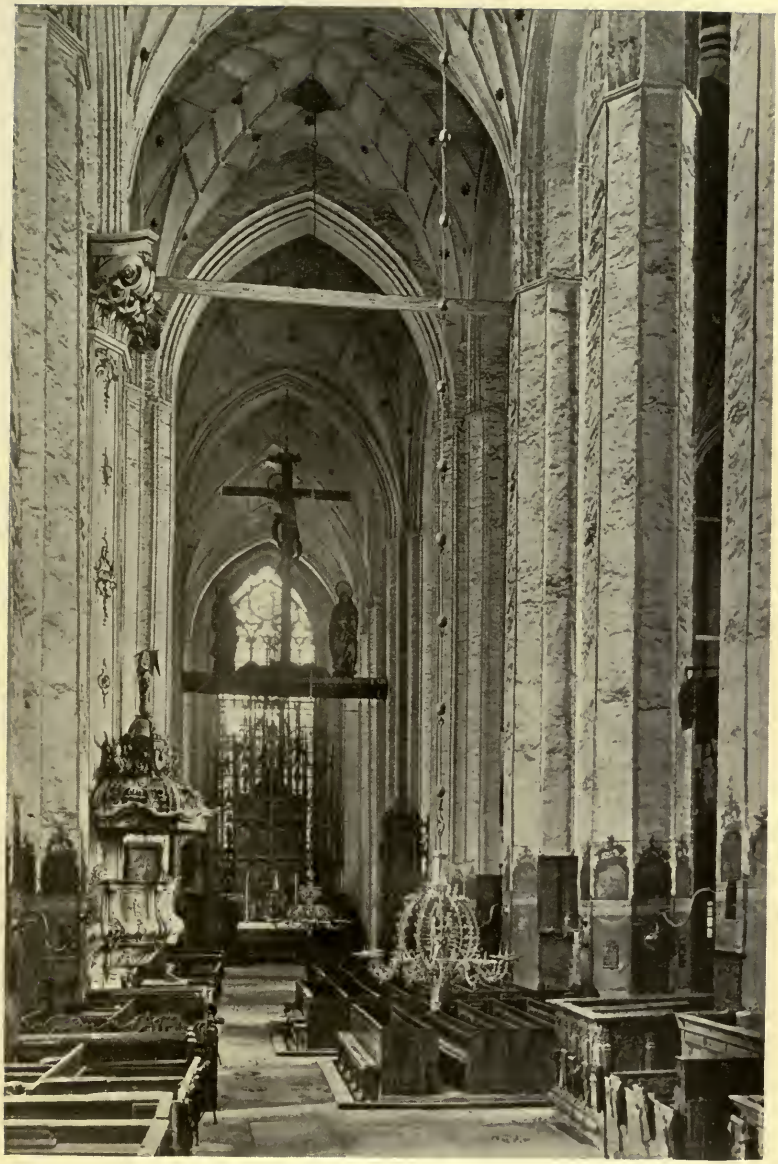

INTERIOR
Marienkirche, Danzig

THE UNIVERSITY PRINTS
BOSTON

1343. ENLARGED 1400—1502

N
301
J58
isc. ser.

UNIVERSITY OF CALIFO
AT
LOS ANGELES

CASTLE
Marienburg

THE UNIVERSITY PRINTS
BOSTON

1280; 1324—1335 AND LATER

MG 36

N
3301
U58
isc. ser.

UNIVERSITY OF CALIFORNIA
AT
LOS ANGELES

ST. SOPHIA
Novgorod, Russia

THE UNIVERSITY PRINTS
BOSTON

1045—1052
AND LATER

301
58
sc. ser.

UNIVERSITY OF CALIFO
AT
LOS ANGELES

CATHEDRAL
Mtschet, Armenia

THE UNIVERSITY PRINTS
BOSTON

XI, XII CENT.

MG 38

N
301
J58
isc. ser.

UNIVERSITY OF CALIFORNIA
AT
LOS ANGELES

ST. DMITRI
Vladimir, Russia

THE UNIVERSITY PRINTS
BOSTON

1193—1197

N
5301
U58
misc. ser.

UNIVERSITY OF CALIFORNIA
AT
LOS ANGELES

EXTERIOR

Church of the Twelve Apostles, Salonica

THE UNIVERSITY PRINTS
BOSTON

c. 1270, 1312—1315

MG 40

301
58
sc. ser.

UNIVERSITY OF CALIFORNIA
AT
LOS ANGELES

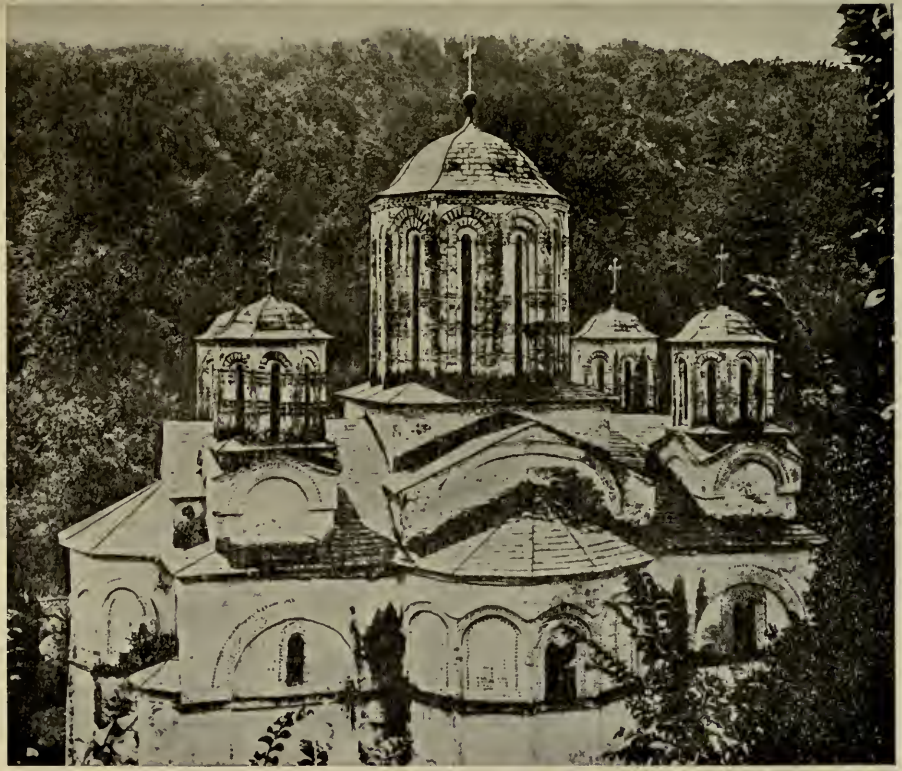

MONASTERY CHURCH
Ravanitsa, Serbia

THE UNIVERSITY PRINTS
BOSTON

ARCHITECT. RADE
1381

MG 41

301
58
sc. ser.

UNIVERSITY OF CALIFORNIA
AT
LOS ANGELES

INTERIOR OF DOME
Monastery Church, Daphni

THE UNIVERSITY PRINTS
BOSTON

c. 1100

N
301
J58
isc. ser.

UNIVERSITY OF CALIFORNIA
AT
LOS ANGELES

TEMPLE OF VESTA (Reconstruction)
Forum, Rome

THE UNIVERSITY PRINTS
BOSTON

C. 200 A. D.

N
301
J58
isc. ser.

UNIVERSITY OF CALIFORNI
AT
LOS ANGELES

BASILICA
Leptis Magna

THE UNIVERSITY PRINTS
BOSTON

c. 125—200 A. D.

MG 44

N
301
158
sc. ser.

UNIVERSITY OF CALIFORNIA
AT
LOS ANGELES

FAÇADE

St. Étienne (Abbaye-aux-Hommes), Caen

5301
U53
misc. ser.

UNIVERSITY OF CALIFOR
AT
LOS ANGELES

EXTERIOR
S. M. della Consolazione, Todi

THE UNIVERSITY PRINTS
BOSTON

ARCHITECT. COLA DI CAPRAROLA
1508

1
301
58
sc. ser.

UNIVERSITY OF CALIFORNI
AT
LOS ANGELES

BASILICA
Vicenza

THE UNIVERSITY PRINTS
BOSTON

ARCHITECT. PALLADIO
1549

MG 47

N
301
158
sc. ser.

UNIVERSITY OF CALIFORNIA
AT
LOS ANGELES

Photo. Felton

GENERAL VIEW

St. Martins-in-the-Fields, London

THE UNIVERSITY PRINTS
BOSTON

ARCHITECT. GIBBS
1721—1726

N
5301
J58
isc. ser.

UNIVERSITY OF CALIFORNI
AT
LOS ANGELES

Photo. Felton

PRIOR PARK
Bath

THE UNIVERSITY PRINTS
BOSTON

ARCHITECT. JOHN WOOD
1736—1743

MG 49

N
5301
U58
misc. ser.

UNIVERSITY OF CALIFORNIA
AT
LOS ANGELES

BATTLE OF BUNKER HILL
Yale School of Fine Arts, New Haven

THE UNIVERSITY PRINTS
BOSTON

JOHN TRUMBULL. 1756—1843
AMERICAN PAINTING

MH 1

301
158
sc. ser.

UNIVERSITY OF CALIFORN
AT
LOS ANGELES

WASHINGTON CROSSING THE DELAWARE
Metropolitan Museum, New York

THE UNIVERSITY PRINTS
BOSTON

EMANUEL LEUTZE. 1816—1868
AMERICAN

MH 2

N
5301
J58
isc. ser.

UNIVERSITY OF CALIFOR
AT
LOS ANGELES
LIBRARY

PATRICK HENRY BEFORE THE VIRGINIA HOUSE OF BURGESSES

THE UNIVERSITY PRINTS
BOSTON

ROTHERMEL. 1817—1895
AMEICAN PAINTING

N
5301
J58
isc. ser.

UNIVERSITY OF CALIFOR
AT
LOS ANGELES

THE EMANCIPATION PROCLAMATION
Capitol, Washington

THE UNIVERSITY PRINTS
BOSTON

FRANCIS BICKNELL CARPENTER. 1830—
AMERICAN PAINTING

MH 4

I
301
58
sc. ser.

UNIVERSITY OF CALIFORNI
AT
LOS ANGELES

RETURN OF THE MAYFLOWER

THE UNIVERSITY PRINTS
BOSTON

GEORGE HENRY BOUGHTON. 1833—1905
AMERICAN PAINTING

MH 5

N
301
58
sc. ser.

UNIVERSITY OF CALIFORNI
AT
LOS ANGELES
LIBRARY

PILGRIMS GOING TO CHURCH
Public Library, New York City

THE UNIVERSITY PRINTS
BOSTON

GEORGE H. BOUGHTON. 1833—1905
AMERICAN PAINTING

MH 6

N
5301
J58
isc. Ser.

UNIVERSITY OF CALIFORNIA
AT
LOS ANGELES
LIBRARY

LANDING OF THE PILGRIM FATHERS
Sheffield Gallery

THE UNIVERSITY PRINTS
BOSTON

BOUGHTON. 1834—1905

MH 7

N
301
58
SC. SE'.

UNIVERSITY OF CALIFO
AT
LOS ANGELES

MINERVA
Library of Congress, Washington

THE UNIVERSITY PRINTS
BOSTON

ELIHU VEDDER. 1836—
MOSAIC

N
5301
J58
isc. ser.

UNIVERSITY OF CALIFORNIA
AT
LOS ANGELES
LIBRARY

THE SPIRIT OF '76
Town Hall, Marblehead

THE UNIVERSITY PRINTS
BOSTON

A. M. WILLARD. 1836—1918

N
5301
J58
isc. ser.

UNIVERSITY OF CALIFORNIA
AT
LOS ANGELES

LYRIC POETRY
Library of Congress, Washington

THE UNIVERSITY PRINTS
BOSTON

HENRY O. WALKER. 1843—1929
AMERICAN

MH 10

5301
.H58
misc. set.

UNIVERSITY OF CALIFORN
AT
LOS ANGELES

TENNYSON—GANYMEDE
Library of Congress, Washington

THE UNIVERSITY PRINTS
BOSTON

HENRY O. WALKER. 1843—
AMERICAN PAINTING

MH 11

301
458
misc. ser.

UNIVERSITY OF CALIFORN
AT
LOS ANGELES
LIBRARY

WORDSWORTH—THE BOY OF WINANDER
Library of Congress, Washington

THE UNIVERSITY PRINTS
BOSTON

HENRY O. WALKER. 1843—
AMERICAN PAINTING

MH 12

301
156
isc.ser.

UNIVERSITY OF CALIFORNIA
AT
LOS ANGELES

MILTON—COMUS
Library of Congress, Washington

THE UNIVERSITY PRINTS
BOSTON

HENRY O. WALKER. 1843—
AMERICAN PAINTING

MH 14

N
5301
U58
isc.ser.

UNIVERSITY OF CALIFORNI
AT
LOS ANGELES

SHAKESPEARE — ADONIS
Library of Congress, Washington

THE UNIVERSITY PRINTS
BOSTON

HENRY O. WALKER. 1843—1929

MH 15

11
5301
458
misc. set.

UNIVERSITY OF CALIFO
AT
LOS ANGELES

LABOR
Library of Congress, Washington

THE UNIVERSITY PRINTS
BOSTON

CHARLES S. PEARCE. 1851—1914
AMERICAN PAINTING

MH 16

N
301
58
sc. ser.

UNIVERSITY OF CALIFORNIA
AT
LOS ANGELES
LIBRARY

STUDY
Library of Congress, Washington

THE UNIVERSITY PRINTS
BOSTON

CHARLES S. PEARCE. 1851—1914
AMERICAN PAINTING

MH 17

5301
U58
isc. ser.

UNIVERSITY OF CALIFORN
AT
LOS ANGELES
LIBRARY

CALLIOPE
Library of Congress, Washington

EDWARD E. SIMMONS. 1852—1931

THE UNIVERSITY PRINTS
BOSTON

MH 18

N
5301
U58
nisc. ser.

UNIVERSITY OF CALIFORNI
AT
LOS ANGELES

CLIO
Library of Congress, Washington

THE UNIVERSITY PRINTS
BOSTON

EDWARD E. SIMMONS. 1852—
AMERICAN PAINTING

MH 19

5301
U58
isc. ser.

UNIVERSITY OF CALIFORN
AT
LOS ANGELES

THE CAIRN
Library of Congress, Washington

THE UNIVERSITY PRINTS
BOSTON

JOHN W. ALEXANDER. 1856—1915
AMERICAN PAINTING

MH 20

1
301
158
sc. ser.

UNIVERSITY OF CALIFORN
AT
LOS ANGELES
LIBRARY

PICTURE WRITING
Library of Congress, Washington

THE UNIVERSITY PRINTS
BOSTON

JOHN W. ALEXANDER. 1856—1915
AMERICAN PAINTING

MH 21

301
58
Soc. ser.

UNIVERSITY OF CALIFORNI
AT
LOS ANGELES
LIBRARY

THE PRINTING PRESS
Library of Congress, Washington

THE UNIVERSITY PRINTS
BOSTON

JOHN W. ALEXANDER. 1856—1915
AMERICAN PAINTING

MH 22

N
301
158
isc.ser.

UNIVERSITY OF CALIFORN
AT
LOS ANGELES
LIBRARY

PEACE

WAR
Library of Congress, Washington

THE UNIVERSITY PRINTS
BOSTON

J. GARI MELCHERS. 1860—
AMERICAN PAINTING

MH 23

301
U58
Misc. Sec.

UNIVERSITY OF CALIFORNIA
AT
LOS ANGELES

PARIS
Library of Congress, Washington

THE UNIVERSITY PRINTS
BOSTON

WALTER McEWEN. 1860—

11
301
158
sc. ser.

UNIVERSITY OF CALIFORNIA
AT
LOS ANGELES
LIBRARY

JASON
Library of Congress, Washington

THE UNIVERSITY PRINTS
BOSTON

WALTER McEWEN. 1860—
AMERICAN PAINTING

MH 25

11
5301
7158
isc. ser.

UNIVERSITY OF CALIFO
AT
LOS ANGELES
LIBRARY

BELLEROPHON
Library of Congress, Washington

THE UNIVERSITY PRINTS
BOSTON

WALTER McEWEN. 1860—
AMERICAN

MH 26

5301
7458
misc.ser.

UNIVERSITY OF CALIFORN
AT
LOS ANGELES
LIBRARY

ORPHEUS
Library of Congress, Washington

THE UNIVERSITY PRINTS
BOSTON

WALTER McEWEN. 1860—
AMERICAN PAINTING

MH 27

5201
458
misc. Sct.

UNIVERSITY OF CALIFORNIA
AT
LOS ANGELES

PERSEUS
Library of Congress, Washington

THE UNIVERSITY PRINTS
BOSTON

WALTER McEWEN. 1860—
AMERICAN PAINTING

MH 28

N
5301
.U58
misc.ser.

UNIVERSITY OF CALIFORNIA
AT
LOS ANGELES
LIBRARY

PROMETHEUS
Library of Congress, Washington

THE UNIVERSITY PRINTS
BOSTON

WALTER McEWEN. 1860—
AMERICAN PAINTING

MH 29

5301
U58
Misc. Ser.

UNIVERSITY OF CALIFORNIA
AT
LOS ANGELES
LIBRARY

ACHILLES
Library of Congress, Washington

THE UNIVERSITY PRINTS
BOSTON

WALTER McEWEN. 1860—
AMERICAN PAINTING

MH 80

N
5301
Z58
misc. ser.

UNIVERSITY OF CALIFORNI
AT
LOS ANGELES
LIBRARY

HERCULES
Library of Congress, Washington

THE UNIVERSITY PRINTS
BOSTON

WALTER McEWEN. 1860—
AMERICAN PAINTING

MH 31

N
5301
2158
isc. ser.

UNIVERSITY OF CALIFORNI
AT
LOS ANGELES
LIBRARY

SPRING

SUMMER

AUTUMN

WINTER

THE SEASONS
Library of Congress, Washington

THE UNIVERSITY PRINTS
BOSTON

FRANK W. BENSON. 1862—

N
5301
.2158
misc. ser.

UNIVERSITY OF CALIFOR
AT
LOS ANGELES
LIBRARY

BOSTON TEA PARTY
State House, Boston

THE UNIVERSITY PRINTS
BOSTON

ROBERT REID. 1862—1929
AMERICAN

MH 33

5301
458
misc. set.

UNIVERSITY OF CALIFO
AT
LOS ANGELES
LIBRARY

WILLIAM PENN'S TREATY WITH THE INDIANS
Capitol, Harrisburg

THE UNIVERSITY PRINTS
BOSTON

EDWARD TRUMBULL. 1884—
AMERICAN PAINTING

M H 34

N
5301
U58
misc. ser.

UNIVERSITY OF CALIFORN
AT
LOS ANGELES
LIBRARY

LAFAYETTE MEMORIAL
Prospect Park, Brooklyn

THE UNIVERSITY PRINTS
BOSTON

DANIEL C. FRENCH. 1850—1931
AMERICAN

MH 35

5301
7458
Misc. Ser.

UNIVERSITY OF CALIFOR
AT
LOS ANGELES
LIBRARY

THE SHRINE OF THE RAIN GODS
Museum of Art, Toledo, Ohio

THE UNIVERSITY PRINTS
BOSTON

COUSE. 1866
AMERICAN PAINTING

MH 38

301
458
isc. ser.

UNIVERSITY OF CALIFORNIA
AT
LOS ANGELES

THE SCOUT
Kansas City, Mo.

THE UNIVERSITY PRINTS
BOSTON

DALLIN. 1861—
AMERICAN

11
5301
U58
misc. ser.

UNIVERSITY OF CALIFOR
AT
LOS ANGELES
LIBRARY

HALL OF FAME, NEW YORK UNIVERSITY
New York City

THE UNIVERSITY PRINTS
BOSTON

MH 39

1
3
GM

UNIVERSITY OF CALIFORNIA
AT
LOS ANGELES

GEORGE WASHINGTON
Smithsonian Institution, Washington

THE UNIVERSITY PRINTS
BOSTON

HORATIO GREENOUGH. 1805—1852

N
5301
U58
misc. ser.

UNIVERSITY OF CALIFORNI
AT
LOS ANGELES
LIBRARY

GREEK SLAVE
Corcoran Gallery, Washington

THE UNIVERSITY PRINTS
BOSTON

HIRAM POWERS. 1805—1873

IV
5301
U58
misc. ser.

UNIVERSITY OF CALIFORNIA
AT
LOS ANGELES
LIBRARY

NYDIA
The Art Institute of Chicago

THE UNIVERSITY PRINTS
BOSTON

RANDOLPH ROGERS. 1825—1892

11
5301
U58
misc. ser.

UNIVERSITY OF CALIFORNIA
AT
LOS ANGELES

BACCHANTE
Museum of Fine Arts, Boston

THE UNIVERSITY PRINTS
BOSTON

FREDERICK W. MacMONNIES. 1863—

N
5301
U58
isc. ser.

UNIVERSITY OF CALIFORN
AT
LOS ANGELES

DIANA
Fenway Court, Boston

THE UNIVERSITY PRINTS
BOSTON

PAUL MANSHIP. 1885—

11
301
158
isc. Ser.

UNIVERSITY OF CALIFORN
AT
LOS ANGELES

DEATH ON THE PALE HORSE
Pennsylvania Academy of Art, Philadelphia

THE UNIVERSITY PRINTS
BOSTON

BENJAMIN WEST. 1738—1820
AMERICAN PAINTING

MH 46

N
5301
J58
ser. H

UNIVERSITY OF CALIFORNIA
AT
LOS ANGELES
LIBRARY

JAMES MONROE
Metropolitan Museum, New York

THE UNIVERSITY PRINTS
BOSTON

GILBERT STUART. 1755—1828
AMERICAN PAINTING

N
5301
U58
ser. H

UNIVERSITY OF CALIFORNIA
AT
LOS ANGELES

FLIGHT OF NIGHT
Pennsylvania Academy of Art, Philadelphia

THE UNIVERSITY PRINTS
BOSTON

HUNT. 1824—1879
AMERICAN PAINTING

MH 48

N
5301
U58
isc. ser.

UNIVERSITY OF CALIFORNIA
AT
LOS ANGELES

FOUNTAIN OF TIME
Midway, Chicago

THE UNIVERSITY PRINTS
BOSTON

TAFT. 1860—1936
AMERICAN

MH 49

N
5301
.458
misc. ser.

UNIVERSITY OF CALIFORN
AT
LOS ANGELES

FOUNDLINGS' HOSPITAL (Innocenti)
Florence

THE UNIVERSITY PRINTS
BOSTON

ARCHITECT. BRUNELLESCHI
1421

GM 266

N
5301
U58
er. GM

UNIVERSITY OF CALIFORNIA
AT
LOS ANGELES

INTERIOR
Gesù, Rome

THE UNIVERSITY PRINTS
BOSTON

ARCHITECT. VIGNOLA. 1568—1575
DECORATION LARGELY c. 1685

GM 267

5301
J58
er. GM

UNIVERSITY OF CALIFORNIA
AT
LOS ANGELES

FAÇADE

S. Carlo alle Quattro Fontane Rome

THE UNIVERSITY PRINTS
BOSTON

ARCHITECT. BORROMINI
1638—1666

N
5301
U58
er. GM

UNIVERSITY OF CALIFO
AT
LOS ANGELES

FAÇADE

S. Giovanni in Laterano, Rome

THE UNIVERSITY PRINTS
BOSTON

ARCHITECT. GALILEI
1733—1735

GM 269

5301
U58
ser. GM

UNIVERSITY OF CALIFORNIA
AT
LOS ANGELES

S. M. DI MONTE SANTO AND S. M. DEI MIRACOLI
Piazza del Popolo, Rome

THE UNIVERSITY PRINTS
BOSTON

ARCHITECTS. RAINALDI, BERNINI
c. 1675

GM 270

5301
U58
er.GM

UNIVERSITY OF CALIFORNI
AT
LOS ANGELES

VILLA ALBANI
Rome

THE UNIVERSITY PRINTS
BOSTON

ARCHITECT. MARCHIONNE
1758

GM 271

N
5301
U58
er. GM

UNIVERSITY OF CALIFORNIA
AT
LOS ANGELES

SUPERGA
Turin

THE UNIVERSITY PRINTS
BOSTON

ARCHITECT. JUVARA
1717—1731

GM 272

5301
U58
ser.GM

UNIVERSITY OF CALIFORNIA
AT
LOS ANGELES

SANTA MARIA DELLA SALUTE
Venice

THE UNIVERSITY PRINTS
BOSTON

ARCHITECT. LONGHENA
1631—1656

N
301
J58
r. GM

UNIVERSITY OF CALIFORI
AT
LOS ANGELES

VILLA CAPRA (OR ROTONDA)
Vicenza

THE UNIVERSITY PRINTS
BOSTON

ARCHITECT. PALLADIO
1552

GM 274

N
301
158
r. GM

UNIVERSITY OF CALIFORNIA
AT
LOS ANGELES

PALAIS DU GOUVERNEMENT AND HÉMICYCLE DE LA CARRIÈRE
Nancy

THE UNIVERSITY PRINTS
BOSTON

ARCHITECTS.
BOFFRAND; REBUILDING BY HÉRÉ DE CORNY
1751—1755

GM 275

N
5301
U58
er. GM

UNIVERSITY OF CALIFORNI
AT
LOS ANGELES

PLACE DE LA CARRIÈRE, ARCH, AND PLACE STANISLAS
Nancy

THE UNIVERSITY PRINTS
BOSTON

ARCHITECT. HÉRÉ DE CORNY
1751—1755

GM 276

N
301
J58
r.GM

UNIVERSITY OF CALIFORNIA
AT
LOS ANGELES

FAÇADE

Hotel de Soubise (Archives Nationales), Paris

THE UNIVERSITY PRINTS
BOSTON

ARCHITECT. DE LA MAIRE
1706—1709

GM 277

5301
U58
er.GM

UNIVERSITY OF CALIFORNIA
AT
LOS ANGELES

SALON OF THE PRINCESS

Hotel de Soubise (Archives Nationales), Paris

THE UNIVERSITY PRINTS
BOSTON

DECORATOR. BOFFRAND
1741—1745

GM 278

N
5301
U58
sc.
er. GM

UNIVERSITY OF CALIFORNIA
AT
LOS ANGELES

EXTERIOR
Panthéon, Paris

THE UNIVERSITY PRINTS
BOSTON

ARCHITECT. SOUFFLOT
1756—1790

5301
U58
er.GM

UNIVERSITY OF CALIFOR
AT
LOS ANGELES

INTERIOR
Panthéon, Paris

THE UNIVERSITY PRINTS
BOSTON

ARCHITECT. SOUFFLOT
1756—1790

N
5301
U58
er. GM

UNIVERSITY OF CALIFORN
AT
LOS ANGELES

PLACE DE LA CONCORDE FROM AIR
Paris

THE UNIVERSITY PRINTS
BOSTON

ARCHITECT. GABRIEL
1763—1772

GM 281

N
5301
U58
ser.GM

UNIVERSITY OF CALIFORNIA
AT
LOS ANGELES

APSE
St. Eustache, Paris

THE UNIVERSITY PRINTS
BOSTON

ARCHITECT. DOMENICO DA CORTONA (?)
1532—1589; 1624—1654

GM 282

N
5301
U58
er. GM

UNIVERSITY OF CALIFORNIA
AT
LOS ANGELES

PETIT TRIANON. GARDEN FRONT
Versailles

THE UNIVERSITY PRINTS
BOSTON

ARCHITECT. GABRIEL
1763—1770

GM 283

N
5301
U58
er.GM

UNIVERSITY OF CALIFORNIA
AT
LOS ANGELES

FAÇADE

Rathaus, Augsburg

THE UNIVERSITY PRINTS
BOSTON

ARCHITECT. HOLL
1614—1620

N
301
58
.GM

UNIVERSITY OF CALIFORN
AT
LOS ANGELES

FRAUENKIRCHE
Dresden

THE UNIVERSITY PRINTS
BOSTON

ARCHITECT. BAEHR
c. 1722—1743 AND LATER

N
5301
J58
er. GM

NIVERSITY OF CALIFORN
AT
LOS ANGELES

ZWINGER PALACE
Dresden

THE UNIVERSITY PRINTS
BOSTON

ARCHITECT, POEPPELMANN
1711—1722 AND LATER

GM 286

N
301
158
r.GM

UNIVERSITY OF CALIFORNI
AT
LOS ANGELES

CASTLE
Heidelberg

THE UNIVERSITY PRINTS
BOSTON

RIGHT, OTTO HEINRICHSBAU. 1556—1563
LEFT, FRIEDRICHSBAU. 1601—1607

GM 287

1
301
58
r. GM

UNIVERSITY OF CALIFORNIA
AT
LOS ANGELES

SANSSOUCI
Potsdam

THE UNIVERSITY PRINTS
BOSTON

ARCHITECTS. VON KNOBELSDORF
AND FREDERICK THE GREAT. 1745

GM 288

301
58
.GM

UNIVERSITY OF CALIFORNIA
AT
LOS ANGELES

KARLSKIRCHE (ST. CHARLES BORROMEO)
Vienna

THE UNIVERSITY PRINTS
BOSTON

ARCHITECT. FISCHER VON ERLACH
1716—1737

301
58
.GM

UNIVERSITY OF CALIFOR
AT
LOS ANGELES

FAÇADE

Residenz, Wuerzburg

THE UNIVERSITY PRINTS
BOSTON

ARCHITECTS. NEUMANN AND OTHERS
1720—1744

N
301
158
r.GM

UNIVERSITY OF CALIF
AT
LOS ANGELES

INTERIOR OF CHAPEL
Residenz, Wuerzburg

THE UNIVERSITY PRINTS
BOSTON

ARCHITECTS.
NEUMANN, VON HILDEBRANDT. 1743

301
58
r.GM

UNIVERSITY OF CALIFO
AT
LOS ANGELES

FONTHILL ABBEY (DESTROYED)
Wiltshire, England

THE UNIVERSITY PRINTS
BOSTON

ARCHITECT. JAMES WYATT
1796

GM 292

N
6301
U58
er.GM

UNIVERSITY OF CALIFORNIA
AT
LOS ANGELES

ST. GEORGE'S, LONDON, AND OTHER CHURCHES

THE UNIVERSITY PRINTS
BOSTON

ARCHITECT. PUGIN
(ENGRAVING OF 1843)

5301
U58
er.GM

UNIVERSITY OF CALIFORN
AT
LOS ANGELES

ROYAL PALACE
Madrid

THE UNIVERSITY PRINTS
BOSTON

ARCHITECTS. JUVARA. 1735
SACCHETTI. 1738—1764

GM 294

301
158
r.GM

UNIVERSITY OF CALIFORNIA
AT
LOS ANGELES

FAÇADE OF CATHEDRAL
Santiago de Compostela

THE UNIVERSITY PRINTS
BOSTON

ARCHITECTS.
VEGA Y VERDUGO, CASAS Y NÓVOA
c. 1665—1750

N
5301
U58
er.GM

UNIVERSITY OF CALIF
AT
LOS ANGELES

CHURCH OF THE TRANSFIGURATION
Kizhi, Russia

THE UNIVERSITY PRINTS
BOSTON

XVIII CENT.

N
5301
U58
er.GM

UNIVERSITY OF CALIFO
AT
LOS ANGELES

(FOREGROUND) CATHEDRAL OF ST. MICHAEL. ARCHITECT. NOVI. 1505—1509
(CENTRE) CATHEDRAL OF THE ANNUNCIATION. 1484—1489
(BEYOND) KREMLIN PALACE. ARCHITECT. THON. 1839—1849
(BACKGROUND) CHURCH OF CHRIST THE REDEEMER. ARCHITECT. THON. 1838—1883 (DESTROYED 1931)

Kremlin, Moscow

THE UNIVERSITY PRINTS
BOSTON

GM 297

5301
U58
ser.GM

UNIVERSITY OF CALIFORNIA
AT
LOS ANGELES

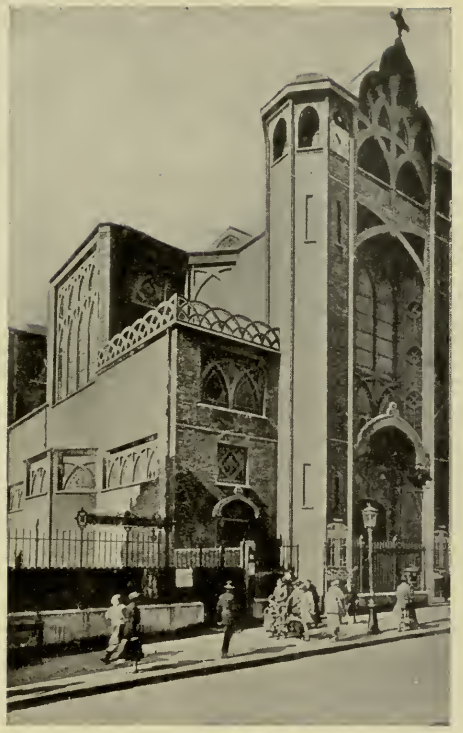

FAÇADE

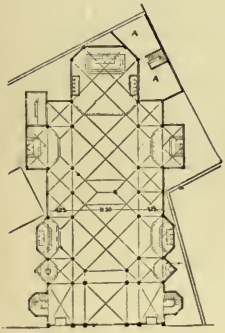

PLAN (STUDY)

SECTION (STUDY)

ST. JEAN DE MONTMARTRE
Paris

THE UNIVERSITY PRINTS
BOSTON

ARCHITECT. DE BAUDOT
1894

5301
U58
er.GM

UNIVERSITY OF CALIFO
AT
LOS ANGELES

SHELL HOUSE
Berlin

THE UNIVERSITY PRINTS
BOSTON

ARCHITECT. FAHRENKAMP
1930—1932

GM 299

N
5301
J58
er.GM-

UNIVERSITY OF CALIFORNIA
AT
LOS ANGELES

R. C. A. BUILDING
Rockefeller Center, New York

THE UNIVERSITY PRINTS
BOSTON

ARCHITECTS. REINHARD, CORBETT
HOOD AND OTHERS. 1932

UNIVERSITY OF CALIFORNIA
AT
LOS ANGELES

N
5301
U58
ser. GM

EMERSON — URIEL
Library of Congress, Washington

THE UNIVERSITY PRINTS
BOSTON

HENRY O. WALKER. 1843 —
AMERICAN PAINTING

N
5301
458
misc.ser.

UNIVERSITY OF CALIFORN
AT
LOS ANGELES

STUDY OF CATS
Luxembourg, Paris

5301
U58
misc. ser.

UNIVERSITY OF CALIFO
AT
LOS ANGELES

THE HIGHLAND SHEPHERD

THE UNIVERSITY PRINTS
BOSTON

MARIE ROSA BONHEUR. 1822—1899
FRENCH PANTING

N
5301
U58
isc. ser.

UNIVERSITY OF CALIF
AT
LOS ANGELES

CHRIST ENTERING JERUSALEM

THE UNIVERSITY PRINTS
BOSTON

PLOCKHORST. 1825—
GERMAN PAINTING

N
5301
U58
isc. ser.

UNIVERSITY OF CALIFORNI
AT
LOS ANGELES

UNIVERSITY OF CALIFORNIA LIBRARY
Los Angeles
This book is DUE on the last date stamped below.

5.30

Form L9-42m-8,'49 (B5573) 444

THE LIBRARY
UNIVERSITY OF CALIFORNIA
LOS ANGELES

UC SOUTHERN REGIONAL LIBRARY FACILITY
A 000 140 861 6